

#1

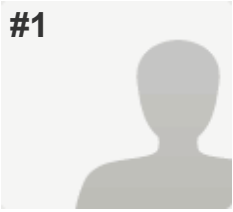

COMPLETE

Collector: Social Media Post 1 (Facebook Link)

Started: Monday, March 13, 2017 11:31:09 AM

Last Modified: Monday, March 13, 2017 11:32:49 AM

Time Spent: 00:01:39

PAGE 1: Voice for the People of Puhoi

Q1: What would you chose as the future of the Park?	DONT CHANGE ANYTHING - I want it to remain a natural communal shared green space
Q2: How have you used the park before?	Walking, Picnic, Family Time, Dog Walking, Community Event
Q3: Are you aware of the planning currently underway to create a tourist destination including several structures and buildings on the Puhoi Pioneers Memorial Park?	YES
Q4: How long have you lived in the Puhoi including extended areas?	10 - 20 Years
Q5: Age	35 - 50
Q6: Gender	Female
Q7: Do you have any other comments, questions, or concerns?	<i>Respondent skipped this question</i>

#2

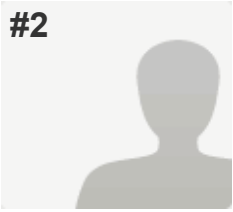

COMPLETE

Collector: Social Media Post 1 (Facebook Link)

Started: Monday, March 13, 2017 1:10:12 PM

Last Modified: Monday, March 13, 2017 1:11:42 PM

Time Spent: 00:01:30

PAGE 1: Voice for the People of Puhoi

Q1: What would you chose as the future of the Park?	DONT CHANGE ANYTHING - I want it to remain a natural communal shared green space
Q2: How have you used the park before?	Never been to Park Before
Q3: Are you aware of the planning currently underway to create a tourist destination including several structures and buildings on the Puhoi Pioneers Memorial Park?	YES
Q4: How long have you lived in the Puhoi including extended areas?	Under 10 Years
Q5: Age	26 - 35
Q6: Gender	Female
Q7: Do you have any other comments, questions, or concerns?	<i>Respondent skipped this question</i>

#3

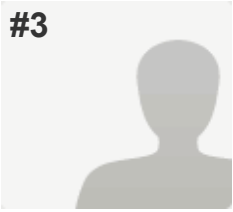

COMPLETE

Collector: Social Media Post 1 (Facebook Link)

Started: Monday, March 13, 2017 1:15:56 PM

Last Modified: Monday, March 13, 2017 1:16:53 PM

Time Spent: 00:00:57

PAGE 1: Voice for the People of Puhoi

Q1: What would you chose as the future of the Park?	DONT CHANGE ANYTHING - I want it to remain a natural communal shared green space
Q2: How have you used the park before?	Walking, Family Time, Dog Walking, Play, Relaxing
Q3: Are you aware of the planning currently underway to create a tourist destination including several structures and buildings on the Puhoi Pioneers Memorial Park?	YES
Q4: How long have you lived in the Puhoi including extended areas?	10 - 20 Years
Q5: Age	35 - 50
Q6: Gender	Female
Q7: Do you have any other comments, questions, or concerns?	<i>Respondent skipped this question</i>

#4

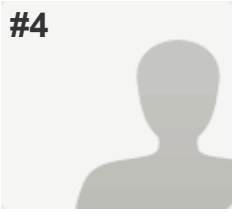

COMPLETE

Collector: Social Media Post 1 (Facebook Link)

Started: Monday, March 13, 2017 1:15:43 PM

Last Modified: Monday, March 13, 2017 1:19:36 PM

Time Spent: 00:03:52

PAGE 1: Voice for the People of Puhoi

Q1: What would you chose as the future of the Park?	DONT CHANGE ANYTHING - I want it to remain a natural communal shared green space
Q2: How have you used the park before?	Walking
Q3: Are you aware of the planning currently underway to create a tourist destination including several structures and buildings on the Puhoi Pioneers Memorial Park?	YES
Q4: How long have you lived in the Puhoi including extended areas?	Under 10 Years
Q5: Age	51 +
Q6: Gender	Male
Q7: Do you have any other comments, questions, or concerns?	<i>Respondent skipped this question</i>

#5

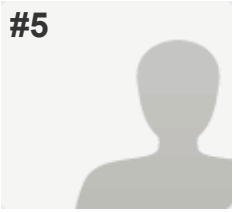

COMPLETE

Collector: Social Media Post 1 (Facebook Link)

Started: Monday, March 13, 2017 1:18:49 PM

Last Modified: Monday, March 13, 2017 1:21:10 PM

Time Spent: 00:02:21

PAGE 1: Voice for the People of Puhoi

Q1: What would you chose as the future of the Park?

DONT CHANGE ANYTHING - I want it to remain a natural communal shared green space

REVEGETATION - I would like to see planting continue to enhance the natural beauty of the area

Q2: How have you used the park before?

Walking, Picnic, Family Time, Dog Walking, Relaxing, Community Event

Q3: Are you aware of the planning currently underway to create a tourist destination including several structures and buildings on the Puhoi Pioneers Memorial Park?

NO

Q4: How long have you lived in the Puhoi including extended areas?

10 - 20 Years

Q5: Age

35 - 50

Q6: Gender

Female

Q7: Do you have any other comments, questions, or concerns?

Keep Puhoi as it is, no new developments unless in keeping with the town as it is

#6

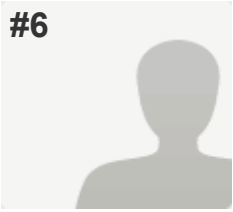

COMPLETE

Collector: Social Media Post 1 (Facebook Link)

Started: Monday, March 13, 2017 1:32:29 PM

Last Modified: Monday, March 13, 2017 1:37:32 PM

Time Spent: 00:05:02

PAGE 1: Voice for the People of Puhoi

Q1: What would you chose as the future of the Park?	REVEGETATION - I would like to see planting continue to enhance the natural beauty of the area
Q2: How have you used the park before?	Walking, Family Time, Dog Walking, Community Event
Q3: Are you aware of the planning currently underway to create a tourist destination including several structures and buildings on the Puhoi Pioneers Memorial Park?	YES
Q4: How long have you lived in the Puhoi including extended areas?	Under 10 Years
Q5: Age	51 +
Q6: Gender	Female

Q7: Do you have any other comments, questions, or concerns?

A commercial venture such as this, together with all the other planned development, will change Puhoi beyond recognition and certainly not for the better!

#7

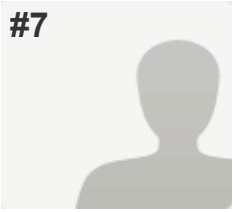

COMPLETE

Collector: Social Media Post 1 (Facebook Link)

Started: Monday, March 13, 2017 1:37:37 PM

Last Modified: Monday, March 13, 2017 1:38:38 PM

Time Spent: 00:01:00

PAGE 1: Voice for the People of Puhoi

Q1: What would you chose as the future of the Park?	DONT CHANGE ANYTHING - I want it to remain a natural communal shared green space
Q2: How have you used the park before?	Walking, Relaxing, Community Event, Other (please specify) Training
Q3: Are you aware of the planning currently underway to create a tourist destination including several structures and buildings on the Puhoi Pioneers Memorial Park?	NO
Q4: How long have you lived in the Puhoi including extended areas?	20 - 40 Years
Q5: Age	19 - 25
Q6: Gender	Female
Q7: Do you have any other comments, questions, or concerns?	<i>Respondent skipped this question</i>

#8

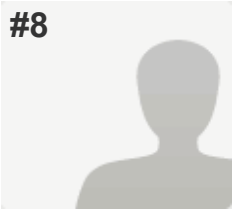

COMPLETE

Collector: Social Media Post 1 (Facebook Link)

Started: Monday, March 13, 2017 1:32:53 PM

Last Modified: Monday, March 13, 2017 1:41:14 PM

Time Spent: 00:08:20

PAGE 1: Voice for the People of Puhoi

Q1: What would you chose as the future of the Park?

Respondent skipped this question

Q2: How have you used the park before?

Walking, Dog Walking, Community Event

Q3: Are you aware of the planning currently underway to create a tourist destination including several structures and buildings on the Puhoi Pioneers Memorial Park?

YES

Q4: How long have you lived in the Puhoi including extended areas?

10 - 20 Years

Q5: Age

35 - 50

Q6: Gender

Female

Q7: Do you have any other comments, questions, or concerns?

I would like to see a few changes in the park area to be used by locals and visitors alike but I am not sure a model village is appropriate or necessary. We do not have enough infrastructure in the village now for the amount of people currently coming, let alone being able to cope with an influx of tourists. We have roads that are used by vehicles, horses and pedestrians and it isn't safe for 2 or the 3 groups. We should be concentrating of making the area safe first. I understand that the museum has to move and I feel they do need an appropriate facility but I do wonder about the playgroup who occupy the same building. I wonder why no one has said they need to move or that if they do, why they are not asking for help. As for a working blacksmith, I know there are plenty of horse riding people in the village but is there enough to sustain a working blacksmith, as per Larry's wishes? Personally I would like to see some sort of pump track for kids to ride their bikes on with some flat roading layouts to learn some basic road rules on. And maybe updating the playground area, which is used most days by people.

#9

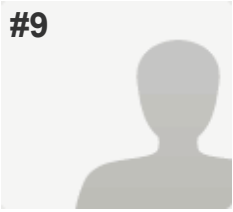
**COMPLETE****Collector:** Social Media Post 1 (Facebook Link)**Started:** Monday, March 13, 2017 1:47:53 PM**Last Modified:** Monday, March 13, 2017 1:48:29 PM**Time Spent:** 00:00:36

PAGE 1: Voice for the People of Puhoi

Q1: What would you chose as the future of the Park?	DONT CHANGE ANYTHING - I want it to remain a natural communal shared green space
Q2: How have you used the park before?	Picnic, Family Time, Horse Riding, Dog Walking, Relaxing
Q3: Are you aware of the planning currently underway to create a tourist destination including several structures and buildings on the Puhoi Pioneers Memorial Park?	YES
Q4: How long have you lived in the Puhoi including extended areas?	Under 10 Years
Q5: Age	26 - 35
Q6: Gender	Female
Q7: Do you have any other comments, questions, or concerns?	<i>Respondent skipped this question</i>

#10

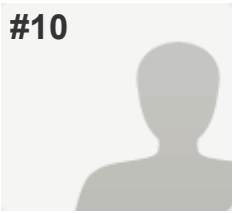

COMPLETE

Collector: Social Media Post 1 (Facebook Link)

Started: Monday, March 13, 2017 1:52:17 PM

Last Modified: Monday, March 13, 2017 1:53:24 PM

Time Spent: 00:01:06

PAGE 1: Voice for the People of Puhoi

Q1: What would you chose as the future of the Park?	REVEGETATION - I would like to see planting continue to enhance the natural beauty of the area
Q2: How have you used the park before?	Relaxing
Q3: Are you aware of the planning currently underway to create a tourist destination including several structures and buildings on the Puhoi Pioneers Memorial Park?	NO
Q4: How long have you lived in the Puhoi including extended areas?	10 - 20 Years
Q5: Age	35 - 50
Q6: Gender	Female
Q7: Do you have any other comments, questions, or concerns?	<i>Respondent skipped this question</i>

#11

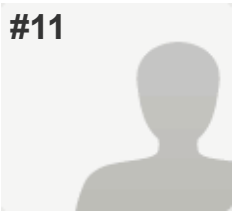

COMPLETE

Collector: Social Media Post 1 (Facebook Link)

Started: Monday, March 13, 2017 1:56:23 PM

Last Modified: Monday, March 13, 2017 1:57:11 PM

Time Spent: 00:00:48

PAGE 1: Voice for the People of Puhoi

Q1: What would you chose as the future of the Park?	DONT CHANGE ANYTHING - I want it to remain a natural communal shared green space
Q2: How have you used the park before?	Walking, Dog Walking
Q3: Are you aware of the planning currently underway to create a tourist destination including several structures and buildings on the Puhoi Pioneers Memorial Park?	YES
Q4: How long have you lived in the Puhoi including extended areas?	Under 10 Years
Q5: Age	35 - 50
Q6: Gender	Male
Q7: Do you have any other comments, questions, or concerns?	<i>Respondent skipped this question</i>

#12

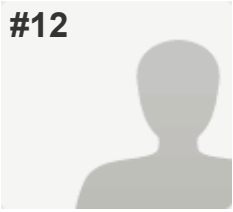

COMPLETE

Collector: Social Media Post 1 (Facebook Link)

Started: Monday, March 13, 2017 1:55:29 PM

Last Modified: Monday, March 13, 2017 1:58:15 PM

Time Spent: 00:02:46

PAGE 1: Voice for the People of Puhoi

Q1: What would you chose as the future of the Park?

DONT CHANGE ANYTHING - I want it to remain a natural communal shared green space

Q2: How have you used the park before?

Walking, Relaxing,
Other (please specify) .

Q3: Are you aware of the planning currently underway to create a tourist destination including several structures and buildings on the Puhoi Pioneers Memorial Park?

YES

Q4: How long have you lived in the Puhoi including extended areas?

20 - 40 Years

Q5: Age

35 - 50

Q6: Gender

Female

Q7: Do you have any other comments, questions, or concerns?

No

#13

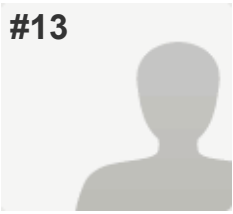

COMPLETE

Collector: Social Media Post 1 (Facebook Link)

Started: Monday, March 13, 2017 1:46:11 PM

Last Modified: Monday, March 13, 2017 2:01:12 PM

Time Spent: 00:15:00

PAGE 1: Voice for the People of Puhoi

Q1: What would you chose as the future of the Park?

REVEGETATION - I would like to see planting continue to enhance the natural beauty of the area

Q2: How have you used the park before?

Walking, Picnic, Family Time, Horse Riding, Dog Walking, Play, Relaxing, Community Event

Q3: Are you aware of the planning currently underway to create a tourist destination including several structures and buildings on the Puhoi Pioneers Memorial Park?

YES

Q4: How long have you lived in the Puhoi including extended areas?

All My Life

Q5: Age

35 - 50

Q6: Gender

Female

Q7: Do you have any other comments, questions, or concerns?

Please Don't ruin our peaceful little park by putting some tacky development on it! We don't need a shanty town but we do need to protect our uninterrupted open spaces!

#14

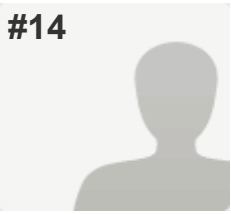

COMPLETE

Collector: Social Media Post 1 (Facebook Link)

Started: Monday, March 13, 2017 2:13:34 PM

Last Modified: Monday, March 13, 2017 2:16:56 PM

Time Spent: 00:03:22

PAGE 1: Voice for the People of Puhoi

Q1: What would you chose as the future of the Park? REVEGETATION - I would like to see planting continue to enhance the natural beauty of the area

Q2: How have you used the park before? Walking

Q3: Are you aware of the planning currently underway to create a tourist destination including several structures and buildings on the Puhoi Pioneers Memorial Park? NO

Q4: How long have you lived in the Puhoi including extended areas? Under 10 Years

Q5: Age 35 - 50

Q6: Gender Female

Q7: Do you have any other comments, questions, or concerns?

There needs to be clear and inclusive consultation about any proposals. This certainly had not happened this far! As a historic village, it is vitally important that certain aspects are retained. I can see no benefit, merit or interest from the wider nz community for such a venture as that proposed.

#15

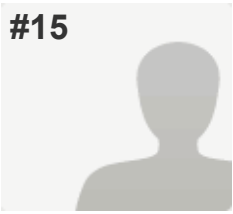

COMPLETE

Collector: Social Media Post 1 (Facebook Link)

Started: Monday, March 13, 2017 2:17:54 PM

Last Modified: Monday, March 13, 2017 2:26:24 PM

Time Spent: 00:08:30

PAGE 1: Voice for the People of Puhoi

Q1: What would you chose as the future of the Park? DONT CHANGE ANYTHING - I want it to remain a natural communal shared green space

Q2: How have you used the park before? Walking, Play, Community Event

Q3: Are you aware of the planning currently underway to create a tourist destination including several structures and buildings on the Puhoi Pioneers Memorial Park? YES

Q4: How long have you lived in the Puhoi including extended areas? I feel I have have strong ties to Puhoi

Q5: Age 51 +

Q6: Gender Female

Q7: Do you have any other comments, questions, or concerns?

Open natural green spaces are disappearing rapidly, where will the children play freely when all the grass is buried under concrete & buildings ?? Begin here in Puhoi and stop an unwanted development of green space

#16

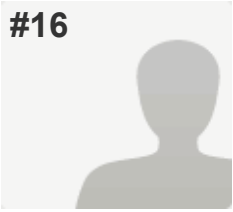

COMPLETE

Collector: Social Media Post 1 (Facebook Link)

Started: Monday, March 13, 2017 2:36:42 PM

Last Modified: Monday, March 13, 2017 2:39:37 PM

Time Spent: 00:02:54

PAGE 1: Voice for the People of Puhoi

Q1: What would you chose as the future of the Park?

DONT CHANGE ANYTHING - I want it to remain a natural communal shared green space

Q2: How have you used the park before?

Walking, Picnic, Family Time, Play, Relaxing, Community Event

Q3: Are you aware of the planning currently underway to create a tourist destination including several structures and buildings on the Puhoi Pioneers Memorial Park?

YES

Q4: How long have you lived in the Puhoi including extended areas?

10 - 20 Years

Q5: Age

35 - 50

Q6: Gender

Female

Q7: Do you have any other comments, questions, or concerns?

Feel strongly that this area is kept free of development.

#17

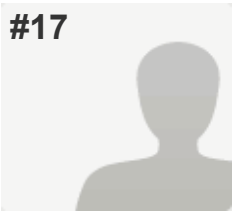

COMPLETE

Collector: Social Media Post 1 (Facebook Link)

Started: Monday, March 13, 2017 2:58:44 PM

Last Modified: Monday, March 13, 2017 3:04:04 PM

Time Spent: 00:05:20

PAGE 1: Voice for the People of Puhoi

Q1: What would you chose as the future of the Park? DONT CHANGE ANYTHING - I want it to remain a natural communal shared green space

Q2: How have you used the park before? Walking, Relaxing

Q3: Are you aware of the planning currently underway to create a tourist destination including several structures and buildings on the Puhoi Pioneers Memorial Park? YES

Q4: How long have you lived in the Puhoi including extended areas? Under 10 Years

Q5: Age 51 +

Q6: Gender Male

Q7: Do you have any other comments, questions, or concerns?

Little confidence in those trying to facilitate change. Any change to the character of Puhoi Village centre should be only done with consultation and agreement with the majority of the community.

#18

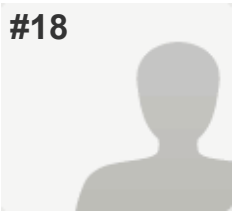

COMPLETE

Collector: Social Media Post 1 (Facebook Link)

Started: Monday, March 13, 2017 2:52:22 PM

Last Modified: Monday, March 13, 2017 3:05:59 PM

Time Spent: 00:13:36

PAGE 1: Voice for the People of Puhoi

Q1: What would you chose as the future of the Park?

DONT CHANGE ANYTHING - I want it to remain a natural communal shared green space

Q2: How have you used the park before?

Walking,
Other (please specify)
helped with vegetation planting

Q3: Are you aware of the planning currently underway to create a tourist destination including several structures and buildings on the Puhoi Pioneers Memorial Park?

YES

Q4: How long have you lived in the Puhoi including extended areas?

Under 10 Years

Q5: Age

Respondent skipped this question

Q6: Gender

Respondent skipped this question

Q7: Do you have any other comments, questions, or concerns?

I am NOT in favour of this initiative being pushed by Larry Mitchell.
The proposal appears to benefit a minority group within the Puhoi Community and of that minority a few individuals in particluar.
There is no clear or comprehensive business plan articulating how this venture will be funded. The mention of "first-class" management in the proposal is misleading as there is no entity nor personnel employed by it yet.....someone is assuming they have got a job.....and probably an extortionate salary to go with it?
We are a small community and this "venture" which is being led by those who failed miserably with the pathetic garden tourist shed on the pub lawn is another waste of time and should be avoided at all cost.
Auckland Council should not allow such an initiative to proceed.

#19

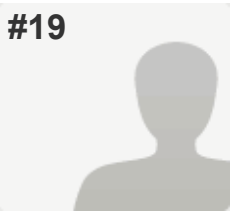

COMPLETE

Collector: Social Media Post 1 (Facebook Link)

Started: Monday, March 13, 2017 3:04:38 PM

Last Modified: Monday, March 13, 2017 3:07:45 PM

Time Spent: 00:03:06

PAGE 1: Voice for the People of Puhoi

Q1: What would you chose as the future of the Park? DONT CHANGE ANYTHING - I want it to remain a natural communal shared green space

Q2: How have you used the park before? Walking, Play, Community Event

Q3: Are you aware of the planning currently underway to create a tourist destination including several structures and buildings on the Puhoi Pioneers Memorial Park? YES

Q4: How long have you lived in the Puhoi including extended areas? Under 10 Years

Q5: Age 26 - 35

Q6: Gender Female

Q7: Do you have any other comments, questions, or concerns?

puhoi didn't need further tourism ventures! It works as it is and between the pub, the store and the cheese factory a village this size will not withstand the extra flow of traffic and people! It's hard enough trying to get to the store to collect mail on the weekend as it is!

#20

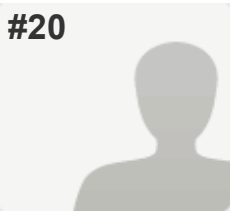

COMPLETE

Collector: Social Media Post 1 (Facebook Link)

Started: Monday, March 13, 2017 3:16:22 PM

Last Modified: Monday, March 13, 2017 3:17:22 PM

Time Spent: 00:01:00

PAGE 1: Voice for the People of Puhoi

Q1: What would you chose as the future of the Park?	DONT CHANGE ANYTHING - I want it to remain a natural communal shared green space
Q2: How have you used the park before?	Walking, Picnic, Community Event
Q3: Are you aware of the planning currently underway to create a tourist destination including several structures and buildings on the Puhoi Pioneers Memorial Park?	YES
Q4: How long have you lived in the Puhoi including extended areas?	All My Life
Q5: Age	26 - 35
Q6: Gender	Female
Q7: Do you have any other comments, questions, or concerns?	<i>Respondent skipped this question</i>

#21

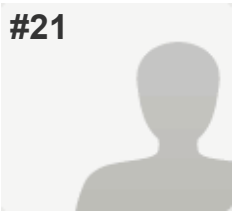

COMPLETE

Collector: Social Media Post 1 (Facebook Link)

Started: Monday, March 13, 2017 2:46:34 PM

Last Modified: Monday, March 13, 2017 3:18:48 PM

Time Spent: 00:32:13

PAGE 1: Voice for the People of Puhoi

Q1: What would you chose as the future of the Park?

DONT CHANGE ANYTHING - I want it to remain a natural communal shared green space

REVEGETATION - I would like to see planting continue to enhance the natural beauty of the area

Q2: How have you used the park before?

Walking, Relaxing

Q3: Are you aware of the planning currently underway to create a tourist destination including several structures and buildings on the Puhoi Pioneers Memorial Park?

YES

Q4: How long have you lived in the Puhoi including extended areas?

Under 10 Years

Q5: Age

13 - 18

Q6: Gender

Female

Q7: Do you have any other comments, questions, or concerns?

I attended the meeting Sunday. Looking at the information supplied, There are many more important issues involved in adding more "commercial" building to the village structure. The spin offs from this so called "small development" have obviously been minimized. The park is very small and a necessary part of a small community like Puhoi. environmentally it will be damaging to the prolific existing wildlife, the only local park for locals and outsiders. There are other issues that will come into the equation. There is limited parking, ALREADY a problem within the Village Center- especially in Summer. With the go ahead of extensive housing developments in Puhoi recently -" BEFORE" any further developments- the bigger issue is to address the traffic flow- SPECIFICALLY the Puhoi- State Highway 1 intersection, unrealistically 100k speed limit -(not yet been lowered as promised late 2015) It is already a busy, dangerous and overloaded intersection. An absolute mine field and has become progressively worse in the last 3 years I've lived here. I am definitely AGAINST this development- In my experience - it generally sets a precedent for more commercialism- which is spreading like a virus everywhere else! Absolute desecration to a tranquil and rare place.

#22

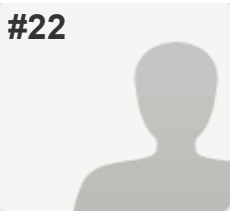

COMPLETE

Collector: Social Media Post 1 (Facebook Link)

Started: Monday, March 13, 2017 3:20:02 PM

Last Modified: Monday, March 13, 2017 3:26:46 PM

Time Spent: 00:06:44

PAGE 1: Voice for the People of Puhoi

Q1: What would you chose as the future of the Park?

REVEGETATION - I would like to see planting continue to enhance the natural beauty of the area

Q2: How have you used the park before?

Walking, Dog Walking, Community Event

Q3: Are you aware of the planning currently underway to create a tourist destination including several structures and buildings on the Puhoi Pioneers Memorial Park?

YES

Q4: How long have you lived in the Puhoi including extended areas?

10 - 20 Years

Q5: Age

51 +

Q6: Gender

Female

Q7: Do you have any other comments, questions, or concerns?

I really feel Puhoi should be left alone . It's our slice of heaven . We have chosen to live in Puhoi for its quietness , it's a quaint wee village and we should leave it like it is. We don't need to bring in tourist as it's known already all over the world as a peacefull village.

#23

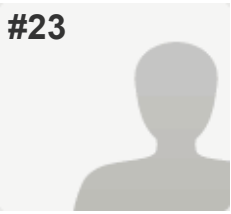

COMPLETE

Collector: Social Media Post 1 (Facebook Link)

Started: Monday, March 13, 2017 3:54:07 PM

Last Modified: Monday, March 13, 2017 3:55:09 PM

Time Spent: 00:01:01

PAGE 1: Voice for the People of Puhoi

Q1: What would you chose as the future of the Park?	REVEGETATION - I would like to see planting continue to enhance the natural beauty of the area
Q2: How have you used the park before?	Walking, Family Time, Horse Riding, Dog Walking, Play, Relaxing, Community Event
Q3: Are you aware of the planning currently underway to create a tourist destination including several structures and buildings on the Puhoi Pioneers Memorial Park?	YES
Q4: How long have you lived in the Puhoi including extended areas?	10 - 20 Years
Q5: Age	35 - 50
Q6: Gender	Male
Q7: Do you have any other comments, questions, or concerns?	<i>Respondent skipped this question</i>

#24

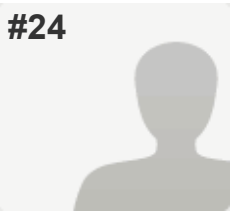

COMPLETE

Collector: Social Media Post 1 (Facebook Link)

Started: Monday, March 13, 2017 3:54:29 PM

Last Modified: Monday, March 13, 2017 3:55:15 PM

Time Spent: 00:00:46

PAGE 1: Voice for the People of Puhoi

Q1: What would you chose as the future of the Park?	DONT CHANGE ANYTHING - I want it to remain a natural communal shared green space
Q2: How have you used the park before?	Walking, Picnic, Family Time, Horse Riding, Dog Walking, Play, Relaxing
Q3: Are you aware of the planning currently underway to create a tourist destination including several structures and buildings on the Puhoi Pioneers Memorial Park?	YES
Q4: How long have you lived in the Puhoi including extended areas?	10 - 20 Years
Q5: Age	35 - 50
Q6: Gender	Male
Q7: Do you have any other comments, questions, or concerns?	<i>Respondent skipped this question</i>

#25

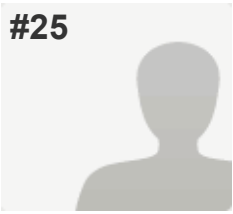

COMPLETE

Collector: Social Media Post 1 (Facebook Link)

Started: Monday, March 13, 2017 3:57:29 PM

Last Modified: Monday, March 13, 2017 3:59:15 PM

Time Spent: 00:01:45

PAGE 1: Voice for the People of Puhoi

Q1: What would you chose as the future of the Park?	DONT CHANGE ANYTHING - I want it to remain a natural communal shared green space
Q2: How have you used the park before?	Walking, Family Time, Dog Walking, Relaxing
Q3: Are you aware of the planning currently underway to create a tourist destination including several structures and buildings on the Puhoi Pioneers Memorial Park?	YES
Q4: How long have you lived in the Puhoi including extended areas?	20 - 40 Years
Q5: Age	26 - 35
Q6: Gender	Male
Q7: Do you have any other comments, questions, or concerns?	<i>Respondent skipped this question</i>

#26

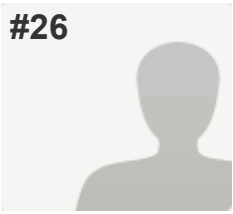

COMPLETE

Collector: Social Media Post 1 (Facebook Link)

Started: Monday, March 13, 2017 4:09:17 PM

Last Modified: Monday, March 13, 2017 4:10:25 PM

Time Spent: 00:01:08

PAGE 1: Voice for the People of Puhoi

Q1: What would you chose as the future of the Park?	DONT CHANGE ANYTHING - I want it to remain a natural communal shared green space
Q2: How have you used the park before?	Walking, Horse Riding, Dog Walking
Q3: Are you aware of the planning currently underway to create a tourist destination including several structures and buildings on the Puhoi Pioneers Memorial Park?	YES
Q4: How long have you lived in the Puhoi including extended areas?	20 - 40 Years
Q5: Age	35 - 50
Q6: Gender	Female
Q7: Do you have any other comments, questions, or concerns?	<i>Respondent skipped this question</i>

#27

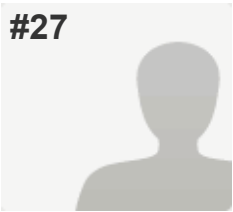

COMPLETE

Collector: Social Media Post 1 (Facebook Link)

Started: Monday, March 13, 2017 4:13:29 PM

Last Modified: Monday, March 13, 2017 4:26:33 PM

Time Spent: 00:13:04

PAGE 1: Voice for the People of Puhoi

Q1: What would you chose as the future of the Park? DONT CHANGE ANYTHING - I want it to remain a natural communal shared green space

Q2: How have you used the park before? Walking, Picnic, Family Time, Horse Riding, Dog Walking, Community Event

Q3: Are you aware of the planning currently underway to create a tourist destination including several structures and buildings on the Puhoi Pioneers Memorial Park? YES

Q4: How long have you lived in the Puhoi including extended areas? 10 - 20 Years

Q5: Age 35 - 50

Q6: Gender Female

Q7: Do you have any other comments, questions, or concerns?

I am deeply concerned about the pubic green being used for a tourist venue for a number of reasons:

1. We live in Puhoi because we want a peaceful life, more tourists negatively impact the peace of the village
2. A public space is for locals and visitors to enjoy but not t set up a tourist venture, why should locals give up what little they have to benefit tourists? We have no footpaths for our children to walk to the bus on, we have no street lights or grass verges to ride our horses on. The park is one of the few places we can ride as it is no longer safe to ride on the roads with so many tourists. Putting the proposed little village in public ground may not be where the horses ride but with increased traffic we will not be able to park our floats and tourists already frighten our horses in other places, I have had tourusts run up to my daughters horse yelling in excitement and the horse spooked and she fell off!
3. The village cannot cope worth more traffic, we cannot get out onto SH1 as it is.
4. I am increasingly finding rodney an undesirable place to live, I am really disappointed that our local council would even consider such a venture when money would be better spent on providing buses for locals into Orewa so our kids can get jobs, or providing footpaths. It seems that the tourists get everything even though it is my rates which partly found such things.

#28

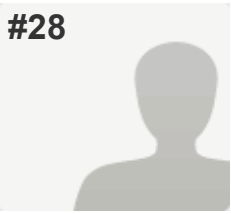

COMPLETE

Collector: Social Media Post 1 (Facebook Link)

Started: Monday, March 13, 2017 4:39:12 PM

Last Modified: Monday, March 13, 2017 4:41:33 PM

Time Spent: 00:02:21

PAGE 1: Voice for the People of Puhoi

Q1: What would you chose as the future of the Park?	DONT CHANGE ANYTHING - I want it to remain a natural communal shared green space
Q2: How have you used the park before?	Walking, Picnic, Family Time, Horse Riding, Dog Walking, Play, Relaxing, Community Event
Q3: Are you aware of the planning currently underway to create a tourist destination including several structures and buildings on the Puhoi Pioneers Memorial Park?	YES
Q4: How long have you lived in the Puhoi including extended areas?	20 - 40 Years
Q5: Age	35 - 50
Q6: Gender	Male
Q7: Do you have any other comments, questions, or concerns?	<i>Respondent skipped this question</i>

#29

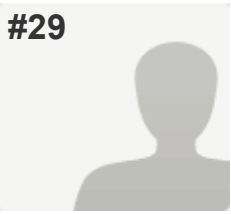

COMPLETE

Collector: Social Media Post 1 (Facebook Link)

Started: Monday, March 13, 2017 4:52:15 PM

Last Modified: Monday, March 13, 2017 4:53:14 PM

Time Spent: 00:00:59

PAGE 1: Voice for the People of Puhoi

Q1: What would you chose as the future of the Park?	REVEGETATION - I would like to see planting continue to enhance the natural beauty of the area
Q2: How have you used the park before?	Walking
Q3: Are you aware of the planning currently underway to create a tourist destination including several structures and buildings on the Puhoi Pioneers Memorial Park?	YES
Q4: How long have you lived in the Puhoi including extended areas?	Under 10 Years
Q5: Age	35 - 50
Q6: Gender	Female
Q7: Do you have any other comments, questions, or concerns?	<i>Respondent skipped this question</i>

#30



COMPLETE

Collector: Social Media Post 1 (Facebook Link)

Started: Monday, March 13, 2017 4:54:23 PM

Last Modified: Monday, March 13, 2017 4:56:04 PM

Time Spent: 00:01:41

PAGE 1: Voice for the People of Puhoi

Q1: What would you chose as the future of the Park?	DONT CHANGE ANYTHING - I want it to remain a natural communal shared green space
Q2: How have you used the park before?	Walking, Picnic, Family Time, Horse Riding, Dog Walking, Relaxing, Community Event
Q3: Are you aware of the planning currently underway to create a tourist destination including several structures and buildings on the Puhoi Pioneers Memorial Park?	YES
Q4: How long have you lived in the Puhoi including extended areas?	10 - 20 Years
Q5: Age	26 - 35
Q6: Gender	Female
Q7: Do you have any other comments, questions, or concerns?	We need to keep the space free for all to enjoy. Outdoor recreation is so important for all.

#31

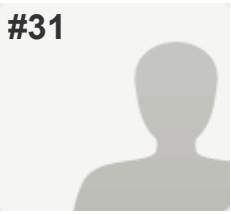

COMPLETE

Collector: Social Media Post 1 (Facebook Link)

Started: Monday, March 13, 2017 5:51:04 PM

Last Modified: Monday, March 13, 2017 5:51:57 PM

Time Spent: 00:00:52

PAGE 1: Voice for the People of Puhoi

Q1: What would you chose as the future of the Park?	REVEGETATION - I would like to see planting continue to enhance the natural beauty of the area
Q2: How have you used the park before?	Walking, Family Time, Horse Riding, Dog Walking, Play, Relaxing
Q3: Are you aware of the planning currently underway to create a tourist destination including several structures and buildings on the Puhoi Pioneers Memorial Park?	YES
Q4: How long have you lived in the Puhoi including extended areas?	10 - 20 Years
Q5: Age	51 +
Q6: Gender	Male
Q7: Do you have any other comments, questions, or concerns?	<i>Respondent skipped this question</i>

#32

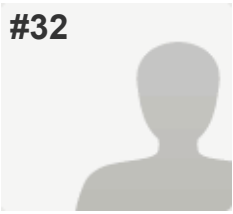

COMPLETE

Collector: Social Media Post 1 (Facebook Link)

Started: Monday, March 13, 2017 6:06:54 PM

Last Modified: Monday, March 13, 2017 6:08:08 PM

Time Spent: 00:01:13

PAGE 1: Voice for the People of Puhoi

Q1: What would you chose as the future of the Park?

DONT CHANGE ANYTHING - I want it to remain a natural communal shared green space

REVEGETATION - I would like to see planting continue to enhance the natural beauty of the area

Q2: How have you used the park before?

Walking, Picnic, Community Event

Q3: Are you aware of the planning currently underway to create a tourist destination including several structures and buildings on the Puhoi Pioneers Memorial Park?

YES

Q4: How long have you lived in the Puhoi including extended areas?

10 - 20 Years

Q5: Age

51 +

Q6: Gender

Male

Q7: Do you have any other comments, questions, or concerns?

Respondent skipped this question

#33

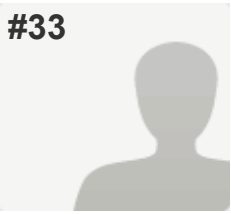

COMPLETE

Collector: Social Media Post 1 (Facebook Link)

Started: Monday, March 13, 2017 6:54:56 PM

Last Modified: Monday, March 13, 2017 7:00:34 PM

Time Spent: 00:05:38

PAGE 1: Voice for the People of Puhoi

Q1: What would you chose as the future of the Park?	REVEGETATION - I would like to see planting continue to enhance the natural beauty of the area
Q2: How have you used the park before?	Walking, Picnic, Family Time, Play, Relaxing, Community Event
Q3: Are you aware of the planning currently underway to create a tourist destination including several structures and buildings on the Puhoi Pioneers Memorial Park?	YES
Q4: How long have you lived in the Puhoi including extended areas?	Under 10 Years
Q5: Age	51 +
Q6: Gender	Male

Q7: Do you have any other comments, questions, or concerns?

Tourism dollars are not the be all and end all.
 Stop the cancer of urban sprawl before it has taken everything we hold dear.
 Arthur probably didnt have thw current proposal in mind when he gifted this treasure.

#34

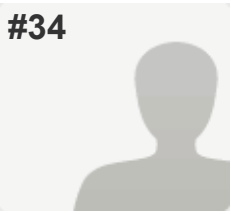

COMPLETE

Collector: Social Media Post 1 (Facebook Link)

Started: Monday, March 13, 2017 7:25:16 PM

Last Modified: Monday, March 13, 2017 7:27:08 PM

Time Spent: 00:01:52

PAGE 1: Voice for the People of Puhoi

Q1: What would you chose as the future of the Park?	DONT CHANGE ANYTHING - I want it to remain a natural communal shared green space
Q2: How have you used the park before?	Walking, Family Time, Dog Walking, Relaxing
Q3: Are you aware of the planning currently underway to create a tourist destination including several structures and buildings on the Puhoi Pioneers Memorial Park?	YES
Q4: How long have you lived in the Puhoi including extended areas?	10 - 20 Years
Q5: Age	51 +
Q6: Gender	Female
Q7: Do you have any other comments, questions, or concerns?	<i>Respondent skipped this question</i>

#35

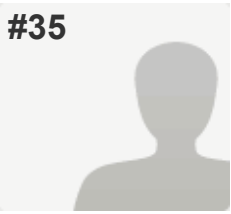

COMPLETE

Collector: Social Media Post 1 (Facebook Link)

Started: Monday, March 13, 2017 8:14:28 PM

Last Modified: Monday, March 13, 2017 8:16:30 PM

Time Spent: 00:02:01

PAGE 1: Voice for the People of Puhoi

Q1: What would you chose as the future of the Park?

REVEGETATION - I would like to see planting continue to enhance the natural beauty of the area

Q2: How have you used the park before?

Walking, Picnic, Dog Walking, Play,
Community Event,
Other (please specify) Running

Q3: Are you aware of the planning currently underway to create a tourist destination including several structures and buildings on the Puhoi Pioneers Memorial Park?

YES

Q4: How long have you lived in the Puhoi including extended areas?

10 - 20 Years

Q5: Age

35 - 50

Q6: Gender

Male

Q7: Do you have any other comments, questions, or concerns?

I really think the park should stay as a green recreational space. No structures.

#36

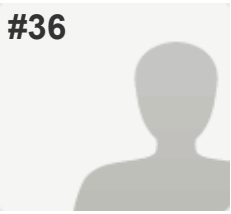

COMPLETE

Collector: Social Media Post 1 (Facebook Link)

Started: Monday, March 13, 2017 8:28:09 PM

Last Modified: Monday, March 13, 2017 8:31:02 PM

Time Spent: 00:02:53

PAGE 1: Voice for the People of Puhoi

Q1: What would you chose as the future of the Park?	DONT CHANGE ANYTHING - I want it to remain a natural communal shared green space
Q2: How have you used the park before?	Walking, Picnic, Family Time, Relaxing
Q3: Are you aware of the planning currently underway to create a tourist destination including several structures and buildings on the Puhoi Pioneers Memorial Park?	YES
Q4: How long have you lived in the Puhoi including extended areas?	10 - 20 Years
Q5: Age	51 +
Q6: Gender	Female
Q7: Do you have any other comments, questions, or concerns?	<i>Respondent skipped this question</i>

#37

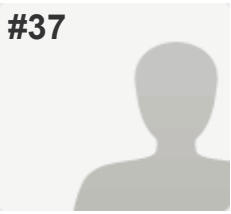

COMPLETE

Collector: Social Media Post 1 (Facebook Link)

Started: Monday, March 13, 2017 8:38:49 PM

Last Modified: Monday, March 13, 2017 8:45:01 PM

Time Spent: 00:06:12

PAGE 1: Voice for the People of Puhoi

Q1: What would you chose as the future of the Park?

DONT CHANGE ANYTHING - I want it to remain a natural communal shared green space

REVEGETATION - I would like to see planting continue to enhance the natural beauty of the area

Q2: How have you used the park before?

Walking, Family Time, Horse Riding, Dog Walking, Relaxing

Q3: Are you aware of the planning currently underway to create a tourist destination including several structures and buildings on the Puhoi Pioneers Memorial Park?

YES

Q4: How long have you lived in the Puhoi including extended areas?

10 - 20 Years

Q5: Age

51 +

Q6: Gender

Female

Q7: Do you have any other comments, questions, or concerns?

I was always under the impression that this venture was going to be created in the space Gillian currently uses as parking behind the stables area by the pub. It does alarm me that this has now apparently changed without consultation. It would be interesting to find out why.

#38

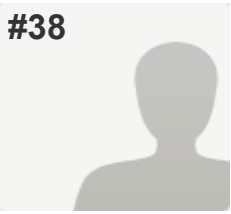

COMPLETE

Collector: Social Media Post 1 (Facebook Link)

Started: Monday, March 13, 2017 9:02:15 PM

Last Modified: Monday, March 13, 2017 9:02:56 PM

Time Spent: 00:00:41

PAGE 1: Voice for the People of Puhoi

Q1: What would you chose as the future of the Park?	DONT CHANGE ANYTHING - I want it to remain a natural communal shared green space
Q2: How have you used the park before?	Never been to Park Before
Q3: Are you aware of the planning currently underway to create a tourist destination including several structures and buildings on the Puhoi Pioneers Memorial Park?	YES
Q4: How long have you lived in the Puhoi including extended areas?	Under 10 Years
Q5: Age	51 +
Q6: Gender	Female
Q7: Do you have any other comments, questions, or concerns?	<i>Respondent skipped this question</i>

#39

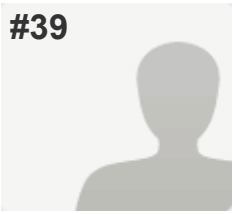

COMPLETE

Collector: Social Media Post 1 (Facebook Link)

Started: Monday, March 13, 2017 9:05:42 PM

Last Modified: Monday, March 13, 2017 9:07:08 PM

Time Spent: 00:01:26

PAGE 1: Voice for the People of Puhoi

Q1: What would you chose as the future of the Park?	REVEGETATION - I would like to see planting continue to enhance the natural beauty of the area
Q2: How have you used the park before?	Walking, Dog Walking
Q3: Are you aware of the planning currently underway to create a tourist destination including several structures and buildings on the Puhoi Pioneers Memorial Park?	YES
Q4: How long have you lived in the Puhoi including extended areas?	I feel I have have strong ties to Puhoi
Q5: Age	19 - 25
Q6: Gender	Female
Q7: Do you have any other comments, questions, or concerns?	<i>Respondent skipped this question</i>

#40

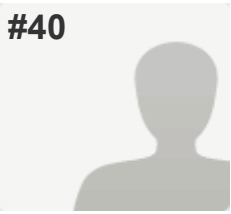

COMPLETE

Collector: Social Media Post 1 (Facebook Link)

Started: Monday, March 13, 2017 9:05:48 PM

Last Modified: Monday, March 13, 2017 9:07:19 PM

Time Spent: 00:01:30

PAGE 1: Voice for the People of Puhoi

Q1: What would you chose as the future of the Park?	REVEGETATION - I would like to see planting continue to enhance the natural beauty of the area
Q2: How have you used the park before?	Walking, Family Time, Horse Riding, Relaxing, Community Event
Q3: Are you aware of the planning currently underway to create a tourist destination including several structures and buildings on the Puhoi Pioneers Memorial Park?	YES
Q4: How long have you lived in the Puhoi including extended areas?	10 - 20 Years
Q5: Age	35 - 50
Q6: Gender	Female
Q7: Do you have any other comments, questions, or concerns?	<i>Respondent skipped this question</i>

#41

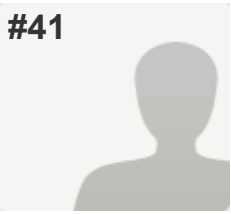

COMPLETE

Collector: Social Media Post 1 (Facebook Link)

Started: Monday, March 13, 2017 9:11:42 PM

Last Modified: Monday, March 13, 2017 9:13:51 PM

Time Spent: 00:02:09

PAGE 1: Voice for the People of Puhoi

Q1: What would you chose as the future of the Park?	DONT CHANGE ANYTHING - I want it to remain a natural communal shared green space
Q2: How have you used the park before?	Family Time
Q3: Are you aware of the planning currently underway to create a tourist destination including several structures and buildings on the Puhoi Pioneers Memorial Park?	YES
Q4: How long have you lived in the Puhoi including extended areas?	All My Life
Q5: Age	26 - 35
Q6: Gender	Male
Q7: Do you have any other comments, questions, or concerns?	<i>Respondent skipped this question</i>

#42

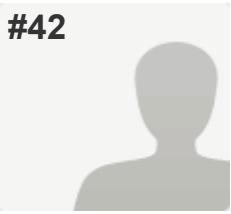

COMPLETE

Collector: Social Media Post 1 (Facebook Link)

Started: Monday, March 13, 2017 9:02:51 PM

Last Modified: Monday, March 13, 2017 9:16:20 PM

Time Spent: 00:13:28

PAGE 1: Voice for the People of Puhoi

Q1: What would you chose as the future of the Park?	DONT CHANGE ANYTHING - I want it to remain a natural communal shared green space
Q2: How have you used the park before?	Walking, Family Time, Horse Riding, Dog Walking, Relaxing, Community Event
Q3: Are you aware of the planning currently underway to create a tourist destination including several structures and buildings on the Puhoi Pioneers Memorial Park?	NO
Q4: How long have you lived in the Puhoi including extended areas?	10 - 20 Years
Q5: Age	26 - 35
Q6: Gender	Female
Q7: Do you have any other comments, questions, or concerns?	<i>Respondent skipped this question</i>

#43

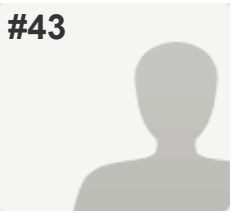

COMPLETE

Collector: Social Media Post 1 (Facebook Link)

Started: Monday, March 13, 2017 9:23:57 PM

Last Modified: Monday, March 13, 2017 9:30:19 PM

Time Spent: 00:06:22

PAGE 1: Voice for the People of Puhoi

Q1: What would you chose as the future of the Park?	DONT CHANGE ANYTHING - I want it to remain a natural communal shared green space
Q2: How have you used the park before?	Walking, Family Time, Horse Riding, Relaxing
Q3: Are you aware of the planning currently underway to create a tourist destination including several structures and buildings on the Puhoi Pioneers Memorial Park?	YES
Q4: How long have you lived in the Puhoi including extended areas?	20 - 40 Years
Q5: Age	51 +
Q6: Gender	Female
Q7: Do you have any other comments, questions, or concerns?	<i>Respondent skipped this question</i>

#44

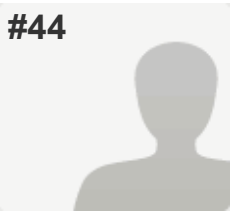

COMPLETE

Collector: Social Media Post 1 (Facebook Link)

Started: Monday, March 13, 2017 9:37:05 PM

Last Modified: Monday, March 13, 2017 9:42:42 PM

Time Spent: 00:05:37

PAGE 1: Voice for the People of Puhoi

Q1: What would you chose as the future of the Park?

REVEGETATION - I would like to see planting continue to enhance the natural beauty of the area

Q2: How have you used the park before?

Walking, Picnic, Family Time, Horse Riding, Dog Walking, Community Event

Q3: Are you aware of the planning currently underway to create a tourist destination including several structures and buildings on the Puhoi Pioneers Memorial Park?

NO

Q4: How long have you lived in the Puhoi including extended areas?

10 - 20 Years

Q5: Age

35 - 50

Q6: Gender

Female

Q7: Do you have any other comments, questions, or concerns?

I don't think any changes in the village should be made without consultation & approval by the community, not just a few making decisions for the majority.

#45

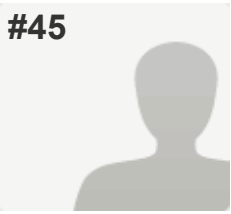

COMPLETE

Collector: Social Media Post 1 (Facebook Link)

Started: Monday, March 13, 2017 9:52:36 PM

Last Modified: Monday, March 13, 2017 9:52:43 PM

Time Spent: 00:00:07

PAGE 1: Voice for the People of Puhoi

Q1: What would you chose as the future of the Park?

DONT CHANGE ANYTHING - I want it to remain a natural communal shared green space

REVEGETATION - I would like to see planting continue to enhance the natural beauty of the area

Q2: How have you used the park before?

Walking, Picnic, Horse Riding, Dog Walking, Play, Relaxing, Community Event

Q3: Are you aware of the planning currently underway to create a tourist destination including several structures and buildings on the Puhoi Pioneers Memorial Park?

YES

Q4: How long have you lived in the Puhoi including extended areas?

20 - 40 Years

Q5: Age

51 +

Q6: Gender

Male

Q7: Do you have any other comments, questions, or concerns?

Have only just heard about plans in park, and with very little notice before it is going ahead. cant believe they didnt seek community approval before proccessing so far. Woman at front desk at info day, hid approval survey, and stated "it would be going ahead", and buildings were not going on the public park. The maps indicated multipul buildings were infact going on community land. Feel this has been underhanded, rail roaded and arrogant to say the least. this area should be protected as a green space, and special place which has no room for big egos.thank you. Bohemian local resident.

#46

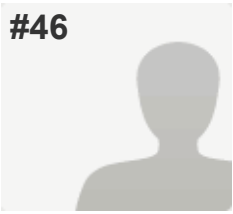

COMPLETE

Collector: Social Media Post 1 (Facebook Link)

Started: Monday, March 13, 2017 10:36:43 PM

Last Modified: Monday, March 13, 2017 10:37:52 PM

Time Spent: 00:01:09

PAGE 1: Voice for the People of Puhoi

Q1: What would you chose as the future of the Park?	REVEGETATION - I would like to see planting continue to enhance the natural beauty of the area
Q2: How have you used the park before?	Walking, Family Time, Dog Walking, Play
Q3: Are you aware of the planning currently underway to create a tourist destination including several structures and buildings on the Puhoi Pioneers Memorial Park?	YES
Q4: How long have you lived in the Puhoi including extended areas?	20 - 40 Years
Q5: Age	51 +
Q6: Gender	Male
Q7: Do you have any other comments, questions, or concerns?	<i>Respondent skipped this question</i>

#47

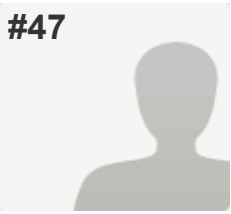

COMPLETE

Collector: Social Media Post 1 (Facebook Link)

Started: Monday, March 13, 2017 10:59:53 PM

Last Modified: Monday, March 13, 2017 11:02:25 PM

Time Spent: 00:02:32

PAGE 1: Voice for the People of Puhoi

Q1: What would you chose as the future of the Park? REVEGETATION - I would like to see planting continue to enhance the natural beauty of the area

Q2: How have you used the park before? Picnic

Q3: Are you aware of the planning currently underway to create a tourist destination including several structures and buildings on the Puhoi Pioneers Memorial Park? NO

Q4: How long have you lived in the Puhoi including extended areas? Under 10 Years

Q5: Age 51 +

Q6: Gender Female

Q7: Do you have any other comments, questions, or concerns?

Much more transparency is needed before plans for the use of public land are presented to Council which purport to be on behalf of a community - when in fact they are on behalf of a small group.

#48

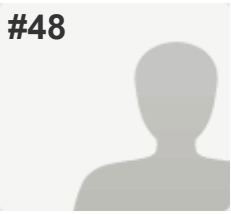

COMPLETE

Collector: Social Media Post 1 (Facebook Link)

Started: Monday, March 13, 2017 11:34:53 PM

Last Modified: Monday, March 13, 2017 11:35:24 PM

Time Spent: 00:00:30

PAGE 1: Voice for the People of Puhoi

Q1: What would you chose as the future of the Park?

DONT CHANGE ANYTHING - I want it to remain a natural communal shared green space

REVEGETATION - I would like to see planting continue to enhance the natural beauty of the area

Q2: How have you used the park before?

Walking, Picnic, Family Time, Play, Community Event

Q3: Are you aware of the planning currently underway to create a tourist destination including several structures and buildings on the Puhoi Pioneers Memorial Park?

YES

Q4: How long have you lived in the Puhoi including extended areas?

Under 10 Years

Q5: Age

35 - 50

Q6: Gender

Male

Q7: Do you have any other comments, questions, or concerns?

Respondent skipped this question

#49

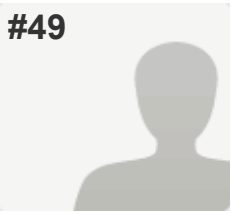

COMPLETE

Collector: Social Media Post 1 (Facebook Link)

Started: Monday, March 13, 2017 11:54:08 PM

Last Modified: Monday, March 13, 2017 11:55:43 PM

Time Spent: 00:01:35

PAGE 1: Voice for the People of Puhoi

Q1: What would you chose as the future of the Park?	REVEGETATION - I would like to see planting continue to enhance the natural beauty of the area
Q2: How have you used the park before?	Walking, Family Time, Dog Walking, Play, Relaxing
Q3: Are you aware of the planning currently underway to create a tourist destination including several structures and buildings on the Puhoi Pioneers Memorial Park?	YES
Q4: How long have you lived in the Puhoi including extended areas?	All My Life
Q5: Age	51 +
Q6: Gender	Female
Q7: Do you have any other comments, questions, or concerns?	<i>Respondent skipped this question</i>

#50

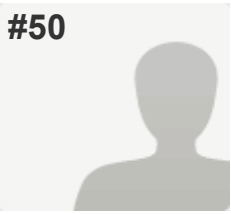

COMPLETE

Collector: Social Media Post 1 (Facebook Link)

Started: Tuesday, March 14, 2017 6:28:33 AM

Last Modified: Tuesday, March 14, 2017 6:34:16 AM

Time Spent: 00:05:43

PAGE 1: Voice for the People of Puhoi

Q1: What would you chose as the future of the Park? DONT CHANGE ANYTHING - I want it to remain a natural communal shared green space

Q2: How have you used the park before? Walking, Picnic, Family Time, Horse Riding, Dog Walking, Play, Relaxing

Q3: Are you aware of the planning currently underway to create a tourist destination including several structures and buildings on the Puhoi Pioneers Memorial Park? YES

Q4: How long have you lived in the Puhoi including extended areas? 20 - 40 Years

Q5: Age 51 +

Q6: Gender Female

Q7: Do you have any other comments, questions, or concerns?

I do not agree with building any tourist destinations or buildings in this space.it will serve to only make money for a few select people and will not benef the residential community. If i had wanted to live in a built up area with tourist services , i would have bought a house in Auckland city . We live in a quiet rural community and do not need a few select people trying to make money out of Puhoi's history.

#51

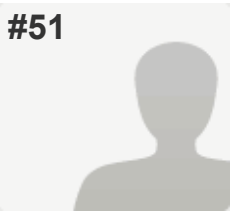

COMPLETE

Collector: Social Media Post 1 (Facebook Link)

Started: Tuesday, March 14, 2017 6:46:07 AM

Last Modified: Tuesday, March 14, 2017 6:51:13 AM

Time Spent: 00:05:06

PAGE 1: Voice for the People of Puhoi

Q1: What would you chose as the future of the Park?

DEVELOP & BUILD - I would like to see more tourists coming to the area, providing a destination including several buildings

Q2: How have you used the park before?

Walking

Q3: Are you aware of the planning currently underway to create a tourist destination including several structures and buildings on the Puhoi Pioneers Memorial Park?

YES

Q4: How long have you lived in the Puhoi including extended areas?

10 - 20 Years

Q5: Age

51 +

Q6: Gender

Male

Q7: Do you have any other comments, questions, or concerns?

1. Community almost do NOT use park!
2. ACC always need money.
3. If Puhoi community will NOT use park ACC will use option to sell this land one day and granted another subdivision
4. It is options for Puhoi in a short future
5. Any use of park for Puhoi community better then subdivision

#52

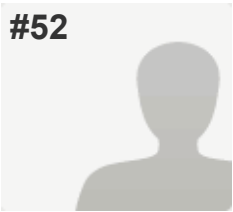

COMPLETE

Collector: Social Media Post 1 (Facebook Link)

Started: Tuesday, March 14, 2017 7:49:20 AM

Last Modified: Tuesday, March 14, 2017 8:31:51 AM

Time Spent: 00:42:30

PAGE 1: Voice for the People of Puhoi

Q1: What would you chose as the future of the Park?

DONT CHANGE ANYTHING - I want it to remain a natural communal shared green space

REVEGETATION - I would like to see planting continue to enhance the natural beauty of the area

Q2: How have you used the park before?

Walking, Picnic, Horse Riding, Dog Walking, Relaxing, Community Event

Q3: Are you aware of the planning currently underway to create a tourist destination including several structures and buildings on the Puhoi Pioneers Memorial Park?

YES

Q4: How long have you lived in the Puhoi including extended areas?

All My Life

Q5: Age

35 - 50

Q6: Gender

Female

Q7: Do you have any other comments, questions, or concerns?

I am highly apposed to Puhoi's green spaces starting to disappear. Any building will be the start of a much bigger plan. I only found out about the meeting for Larrys project the Thursday before it was being held, and due to a friend in council informing me. There is a "news letter" put out by Judith Williams (many people do not read), which did include the meeting information, however it was in a tiny font (10 or smaller) at the bottom of the page with no heading. It would seem something as important as this should have been advertised widely and loudly. I have used this park since the 1980's as a child, and have continued to enjoy it, being part of planting restoration days, and community and personal use. It is a quiet relaxing space, free from human traffic and "city" life. For something like this to be pushed forward, and underhanded is disrespectful to those who have put in blood sweat and tears to preserve enjoy and love this place. This project is not for the people of puhoi, Puhoi IS a little village. Puhoi needs to be protected from further commercial enterprises and buildings. I am part of Puhoi, it is part of me and by partners bohemian identity and proud history. That history is in the walls of the Hall, Church and Pub. We enjoy the quiet life, which we have managed to keep private (you will find most of the descendants do not want to be in the lime light, and keep to themselves). This is no reason to disregard the feelings of the locals both new and old, and not let them have a voice. I have no objection to private land use, if it can be done, but 100% not on public reserve land. From people I have talked to, some have been told there are no buildings going on the land, others have been told, it will go ahead regardless. The forms they did have at the meeting on sunday for approval or not, were not distributed, even when requested if there were any to fill in. Sadly this project even if it goes ahead on private property has lost all my respect, and support of many locals. Council consent is hard to get for the average person and comes at a very high cost, I hope council treat this as an important project that affects both history and the future of Puhoi a special place. I want to know where and what if any funding is being proposed to this project, I have heard NZTA are funding or able to fund, due to the impact on the village with the new motorway. If this is the case ... Puhoi NEEDS community multi use paths, for walking, horse riding, bikes, dog walking, prams etc along the road to Remiger Road ... not a commercial little village like Sovereign Hill.

#53

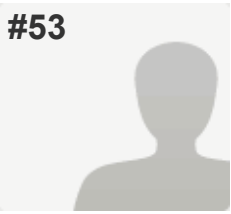

COMPLETE

Collector: Social Media Post 1 (Facebook Link)

Started: Tuesday, March 14, 2017 10:07:51 AM

Last Modified: Tuesday, March 14, 2017 10:11:06 AM

Time Spent: 00:03:15

PAGE 1: Voice for the People of Puhoi

Q1: What would you chose as the future of the Park? REVEGETATION - I would like to see planting continue to enhance the natural beauty of the area

Q2: How have you used the park before? Walking, Picnic, Family Time, Horse Riding, Dog Walking, Play, Relaxing

Q3: Are you aware of the planning currently underway to create a tourist destination including several structures and buildings on the Puhoi Pioneers Memorial Park? YES

Q4: How long have you lived in the Puhoi including extended areas? 20 - 40 Years

Q5: Age 51 +

Q6: Gender Female

Q7: Do you have any other comments, questions, or concerns?

Attract 'tourists' here by KEEPING it natural & relaxing NOT more disjointed buildings . A Park is a park ...trees , green grass, space....

#54

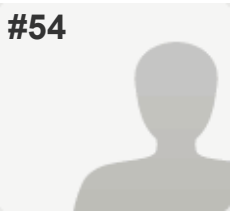

COMPLETE

Collector: Social Media Post 1 (Facebook Link)

Started: Tuesday, March 14, 2017 10:56:37 AM

Last Modified: Tuesday, March 14, 2017 10:57:55 AM

Time Spent: 00:01:17

PAGE 1: Voice for the People of Puhoi

Q1: What would you chose as the future of the Park?	REVEGETATION - I would like to see planting continue to enhance the natural beauty of the area
Q2: How have you used the park before?	Walking, Dog Walking, Play, Community Event
Q3: Are you aware of the planning currently underway to create a tourist destination including several structures and buildings on the Puhoi Pioneers Memorial Park?	YES
Q4: How long have you lived in the Puhoi including extended areas?	10 - 20 Years
Q5: Age	19 - 25
Q6: Gender	Male
Q7: Do you have any other comments, questions, or concerns?	<i>Respondent skipped this question</i>

#55

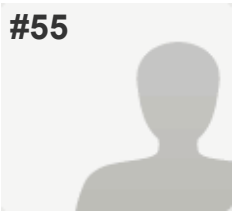

COMPLETE

Collector: Social Media Post 1 (Facebook Link)

Started: Tuesday, March 14, 2017 11:20:44 AM

Last Modified: Tuesday, March 14, 2017 11:25:24 AM

Time Spent: 00:04:40

PAGE 1: Voice for the People of Puhoi

Q1: What would you chose as the future of the Park? REVEGETATION - I would like to see planting continue to enhance the natural beauty of the area

Q2: How have you used the park before? Walking, Family Time

Q3: Are you aware of the planning currently underway to create a tourist destination including several structures and buildings on the Puhoi Pioneers Memorial Park? YES

Q4: How long have you lived in the Puhoi including extended areas? Under 10 Years

Q5: Age 35 - 50

Q6: Gender Male

Q7: Do you have any other comments, questions, or concerns?

Further development should not happen in Puhoi until:

1. All residents have had an opportunity to vote as to whether they would like their village to be developed as a tourist destination. A few days notice is not adequate for most families to attend a meeting when most have other commitments already.

2. There is sufficient infrastructure in place to cope with additional traffic. The roads, footpaths and village centre are already dangerous enough with the way both locals and tourists drive and park.

#56

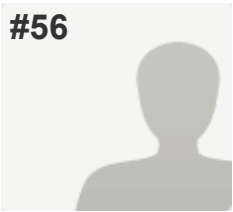

COMPLETE

Collector: Social Media Post 1 (Facebook Link)

Started: Tuesday, March 14, 2017 12:11:53 PM

Last Modified: Tuesday, March 14, 2017 12:13:43 PM

Time Spent: 00:01:49

PAGE 1: Voice for the People of Puhoi

Q1: What would you chose as the future of the Park?

REVEGETATION - I would like to see planting continue to enhance the natural beauty of the area

Q2: How have you used the park before?

Walking, Community Event

Q3: Are you aware of the planning currently underway to create a tourist destination including several structures and buildings on the Puhoi Pioneers Memorial Park?

NO

Q4: How long have you lived in the Puhoi including extended areas?

I feel I have have strong ties to Puhoi

Q5: Age

Respondent skipped this question

Q6: Gender

Female

Q7: Do you have any other comments, questions, or concerns?

Be careful not to do a Matakana on yourselves. and lose the natural charm of the village. And lose all access to your homes and shops.

#57

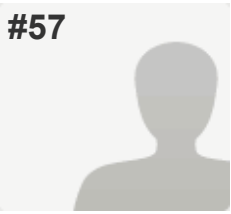

COMPLETE

Collector: Social Media Post 1 (Facebook Link)

Started: Tuesday, March 14, 2017 5:56:12 PM

Last Modified: Tuesday, March 14, 2017 5:59:54 PM

Time Spent: 00:03:42

PAGE 1: Voice for the People of Puhoi

Q1: What would you chose as the future of the Park?	DEVELOP & BUILD - I would like to see more tourists coming to the area, providing a destination including several buildings
Q2: How have you used the park before?	Walking, Family Time, Dog Walking, Community Event
Q3: Are you aware of the planning currently underway to create a tourist destination including several structures and buildings on the Puhoi Pioneers Memorial Park?	YES
Q4: How long have you lived in the Puhoi including extended areas?	10 - 20 Years
Q5: Age	35 - 50
Q6: Gender	Female
Q7: Do you have any other comments, questions, or concerns?	<i>Respondent skipped this question</i>

#58

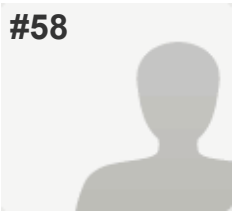

COMPLETE

Collector: Social Media Post 1 (Facebook Link)

Started: Tuesday, March 14, 2017 7:12:30 PM

Last Modified: Tuesday, March 14, 2017 7:13:18 PM

Time Spent: 00:00:47

PAGE 1: Voice for the People of Puhoi

Q1: What would you chose as the future of the Park?

DONT CHANGE ANYTHING - I want it to remain a natural communal shared green space

Q2: How have you used the park before?

Walking

Q3: Are you aware of the planning currently underway to create a tourist destination including several structures and buildings on the Puhoi Pioneers Memorial Park?

YES

Q4: How long have you lived in the Puhoi including extended areas?

10 - 20 Years

Q5: Age

35 - 50

Q6: Gender

Male

Q7: Do you have any other comments, questions, or concerns?

Bike trails and walking tracks

#59

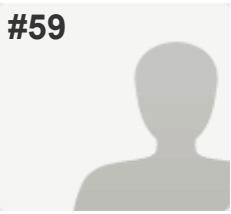

COMPLETE

Collector: Social Media Post 1 (Facebook Link)

Started: Tuesday, March 14, 2017 8:19:57 PM

Last Modified: Tuesday, March 14, 2017 8:21:52 PM

Time Spent: 00:01:55

PAGE 1: Voice for the People of Puhoi

Q1: What would you chose as the future of the Park?	DONT CHANGE ANYTHING - I want it to remain a natural communal shared green space
Q2: How have you used the park before?	Walking, Picnic, Family Time, Play, Community Event
Q3: Are you aware of the planning currently underway to create a tourist destination including several structures and buildings on the Puhoi Pioneers Memorial Park?	NO
Q4: How long have you lived in the Puhoi including extended areas?	10 - 20 Years
Q5: Age	26 - 35
Q6: Gender	Female
Q7: Do you have any other comments, questions, or concerns?	<i>Respondent skipped this question</i>

#60

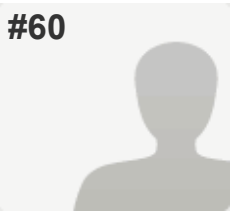

COMPLETE

Collector: Social Media Post 1 (Facebook Link)

Started: Tuesday, March 14, 2017 8:51:31 PM

Last Modified: Tuesday, March 14, 2017 8:52:27 PM

Time Spent: 00:00:55

PAGE 1: Voice for the People of Puhoi

Q1: What would you chose as the future of the Park?	DEVELOP & BUILD - I would like to see more tourists coming to the area, providing a destination including several buildings
Q2: How have you used the park before?	Walking
Q3: Are you aware of the planning currently underway to create a tourist destination including several structures and buildings on the Puhoi Pioneers Memorial Park?	YES
Q4: How long have you lived in the Puhoi including extended areas?	Under 10 Years
Q5: Age	35 - 50
Q6: Gender	Male
Q7: Do you have any other comments, questions, or concerns?	<i>Respondent skipped this question</i>

#61

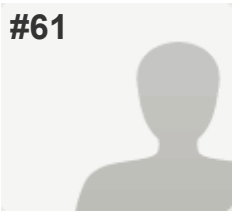

COMPLETE

Collector: Social Media Post 1 (Facebook Link)

Started: Tuesday, March 14, 2017 10:51:17 PM

Last Modified: Tuesday, March 14, 2017 10:53:18 PM

Time Spent: 00:02:01

PAGE 1: Voice for the People of Puhoi

Q1: What would you chose as the future of the Park?

DONT CHANGE ANYTHING - I want it to remain a natural communal shared green space

REVEGETATION - I would like to see planting continue to enhance the natural beauty of the area

Q2: How have you used the park before?

Walking, Picnic, Family Time, Dog Walking, Play, Relaxing, Community Event

Q3: Are you aware of the planning currently underway to create a tourist destination including several structures and buildings on the Puhoi Pioneers Memorial Park?

YES

Q4: How long have you lived in the Puhoi including extended areas?

10 - 20 Years

Q5: Age

51 +

Q6: Gender

Female

Q7: Do you have any other comments, questions, or concerns?

Respondent skipped this question

#62

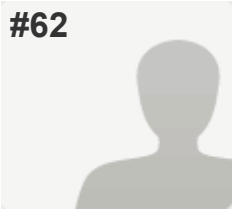

COMPLETE

Collector: Social Media Post 1 (Facebook Link)

Started: Wednesday, March 15, 2017 4:01:35 AM

Last Modified: Wednesday, March 15, 2017 4:03:56 AM

Time Spent: 00:02:20

PAGE 1: Voice for the People of Puhoi

Q1: What would you chose as the future of the Park?

REVEGETATION - I would like to see planting continue to enhance the natural beauty of the area

Q2: How have you used the park before?

Walking, Dog Walking

Q3: Are you aware of the planning currently underway to create a tourist destination including several structures and buildings on the Puhoi Pioneers Memorial Park?

YES

Q4: How long have you lived in the Puhoi including extended areas?

Under 10 Years

Q5: Age

35 - 50

Q6: Gender

Female

Q7: Do you have any other comments, questions, or concerns?

Vehemently oppose to the blacksmith idea and the underhanded way those for it are trying to railroad it through when there is so much opposition.

#63

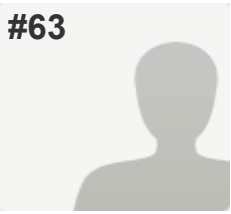

COMPLETE

Collector: Social Media Post 1 (Facebook Link)

Started: Wednesday, March 15, 2017 7:43:11 PM

Last Modified: Wednesday, March 15, 2017 7:43:52 PM

Time Spent: 00:00:41

PAGE 1: Voice for the People of Puhoi

Q1: What would you chose as the future of the Park?	DONT CHANGE ANYTHING - I want it to remain a natural communal shared green space
Q2: How have you used the park before?	Walking, Family Time, Horse Riding, Dog Walking
Q3: Are you aware of the planning currently underway to create a tourist destination including several structures and buildings on the Puhoi Pioneers Memorial Park?	YES
Q4: How long have you lived in the Puhoi including extended areas?	10 - 20 Years
Q5: Age	19 - 25
Q6: Gender	Female
Q7: Do you have any other comments, questions, or concerns?	<i>Respondent skipped this question</i>

#64

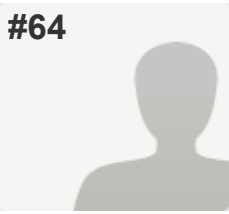

COMPLETE

Collector: Email Invitation 1 (Email)
Started: Friday, March 17, 2017 9:04:47 AM
Last Modified: Friday, March 17, 2017 9:05:35 AM
Time Spent: 00:00:48
Email:
IP Address:

PAGE 1: Voice for the People of Puhoi

Q1: What would you chose as the future of the Park?	DONT CHANGE ANYTHING - I want it to remain a natural communal shared green space
Q2: How have you used the park before?	Walking, Dog Walking
Q3: Are you aware of the planning currently underway to create a tourist destination including several structures and buildings on the Puhoi Pioneers Memorial Park?	YES
Q4: How long have you lived in the Puhoi including extended areas?	10 - 20 Years
Q5: Age	51 +
Q6: Gender	Male
Q7: Do you have any other comments, questions, or concerns?	<i>Respondent skipped this question</i>

#65

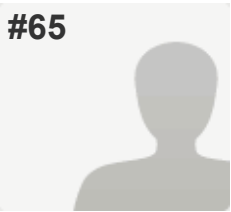

COMPLETE

Collector: Email Invitation 1 (Email)
Started: Friday, March 17, 2017 9:24:27 AM
Last Modified: Friday, March 17, 2017 9:38:55 AM
Time Spent: 00:14:27
Email:
IP Address:

PAGE 1: Voice for the People of Puhoi

Q1: What would you chose as the future of the Park?	DEVELOP & BUILD - I would like to see more tourists coming to the area, providing a destination including several buildings
Q2: How have you used the park before?	Walking, Picnic, Family Time, Community Event
Q3: Are you aware of the planning currently underway to create a tourist destination including several structures and buildings on the Puhoi Pioneers Memorial Park?	YES
Q4: How long have you lived in the Puhoi including extended areas?	All My Life
Q5: Age	51 +
Q6: Gender	Female

Q7: Do you have any other comments, questions, or concerns?

"We're conducting a PUHOI survey and your input would be appreciated".
 Who are we??

Check your spelling "Please share this survey with others in your household, PUHOI friends or any groups who live in or have HISTORICAL CONNECTIONS to this wonderful place"

Question 3 is very poorly constructed/worded.

Puhoi is already a Tourist Destination. Note the signs at the entrances to Puhoi. There are many websites, brochures that confirm this fact, here are just a few:

- <http://puhoinz.com/>
- <http://www.tourism.net.nz/region/auckland/auckland---puhoi>
- <http://www.aucklandnz.com/discover/puhoi>
- <http://www.tourismradio.co.nz/shop/regions/Auckland/Attractions/Puhoi+Historic+Village.html>

#66



COMPLETE

Collector: Email Invitation 1 (Email)
Started: Friday, March 17, 2017 5:19:02 PM
Last Modified: Friday, March 17, 2017 5:27:34 PM
Time Spent: 00:08:32
Email:
IP Address:

PAGE 1: Voice for the People of Puhoi

Q1: What would you chose as the future of the Park?	REVEGETATION - I would like to see planting continue to enhance the natural beauty of the area
Q2: How have you used the park before?	Community Event
Q3: Are you aware of the planning currently underway to create a tourist destination including several structures and buildings on the Puhoi Pioneers Memorial Park?	NO
Q4: How long have you lived in the Puhoi including extended areas?	Other (please specify) I have worked in the Puhoi Village for 22 yrs and now live here
Q5: Age	51 +
Q6: Gender	Male

Q7: Do you have any other comments, questions, or concerns?

Puhoi is coping now during the busy periods as a place to go ,but under the radar, If you want to design Puhoi as a destination spot then I suggest you wait until the new motorway has been built so we can detect the traffic flow,We do not need any more buildings or traffic in the Village to showcase what Puhoi is all about, and we absolutely do not want to end up being like Matakana

#67

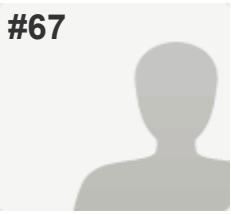

COMPLETE

Collector: Social Media Post 1 (Facebook Link)

Started: Friday, March 17, 2017 8:39:54 PM

Last Modified: Friday, March 17, 2017 8:40:42 PM

Time Spent: 00:00:47

PAGE 1: Voice for the People of Puhoi

Q1: What would you chose as the future of the Park?	REVEGETATION - I would like to see planting continue to enhance the natural beauty of the area
Q2: How have you used the park before?	Relaxing
Q3: Are you aware of the planning currently underway to create a tourist destination including several structures and buildings on the Puhoi Pioneers Memorial Park?	NO
Q4: How long have you lived in the Puhoi including extended areas?	Under 10 Years
Q5: Age	35 - 50
Q6: Gender	Female
Q7: Do you have any other comments, questions, or concerns?	<i>Respondent skipped this question</i>

#68

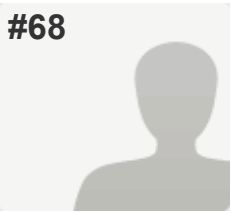

COMPLETE

Collector: Email Invitation 1 (Email)
Started: Saturday, March 18, 2017 9:08:29 AM
Last Modified: Saturday, March 18, 2017 9:12:20 AM
Time Spent: 00:03:51
Email:
IP Address:

PAGE 1: Voice for the People of Puhoi

Q1: What would you chose as the future of the Park?	DEVELOP & BUILD - I would like to see more tourists coming to the area, providing a destination including several buildings
Q2: How have you used the park before?	Walking, Family Time, Community Event
Q3: Are you aware of the planning currently underway to create a tourist destination including several structures and buildings on the Puhoi Pioneers Memorial Park?	YES
Q4: How long have you lived in the Puhoi including extended areas?	I feel I have have strong ties to Puhoi
Q5: Age	51 +
Q6: Gender	Male
Q7: Do you have any other comments, questions, or concerns?	

I believe that the views of descendants whose families created the village atmosphere and character which Puhoi is today should be seriously taken rather than the views of new inhabitants trying to create a village matching their expectations or intentions

#69

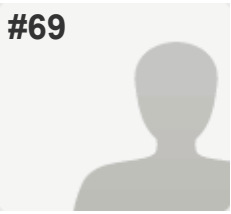

COMPLETE

Collector: Social Media Post 1 (Facebook Link)

Started: Saturday, March 18, 2017 8:14:39 PM

Last Modified: Saturday, March 18, 2017 8:16:47 PM

Time Spent: 00:02:07

PAGE 1: Voice for the People of Puhoi

Q1: What would you chose as the future of the Park?

DONT CHANGE ANYTHING - I want it to remain a natural communal shared green space

Q2: How have you used the park before?

Walking, Picnic, Horse Riding, Dog Walking, Play

Q3: Are you aware of the planning currently underway to create a tourist destination including several structures and buildings on the Puhoi Pioneers Memorial Park?

YES

Q4: How long have you lived in the Puhoi including extended areas?

I feel I have have strong ties to Puhoi

Q5: Age

51 +

Q6: Gender

Female

Q7: Do you have any other comments, questions, or concerns?

Any future development in Puhoi should focus on pavements for Ahuroa Rd running from Remiger Rd swing bridge to the Store

#70

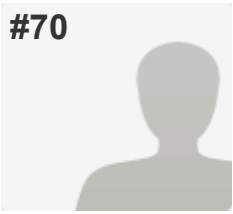

COMPLETE

Collector: Social Media Post 1 (Facebook Link)

Started: Saturday, March 18, 2017 9:55:14 PM

Last Modified: Saturday, March 18, 2017 10:23:48 PM

Time Spent: 00:28:34

PAGE 1: Voice for the People of Puhoi

Q1: What would you chose as the future of the Park?

DEVELOP & BUILD - I would like to see more tourists coming to the area, providing a destination including several buildings

Q2: How have you used the park before?

Other (please specify)
It's the only good place for Puhoi to show off our Puhoi heritage...

Q3: Are you aware of the planning currently underway to create a tourist destination including several structures and buildings on the Puhoi Pioneers Memorial Park?

YES

Q4: How long have you lived in the Puhoi including extended areas?

All My Life,
Other (please specify) 60 years

Q5: Age

51 +

Q6: Gender

Female

Q7: Do you have any other comments, questions, or concerns?

Puhoi is one of the oldest settlements in NZ but it has little hands-on to offer to tourists or the community about its history. To create a small walk-thru village in close proximity to the historic Puhoi pub, shop, library, trading post would be a meagre but important start for our community to really step fwd. We need to tell the story properly - we have a fantastic history that many people want to come to know. Not through photos & written records (like the PHS provides) but rather through tangible items like replicas or saved items. When you go to the Louvre, Edinburgh, Vatican Museum, Newgrange etc... you look at real items from various eras. For us in NZ - Puhoi has some of the oldest 'settled' historic items to display. Let's do it...

#71

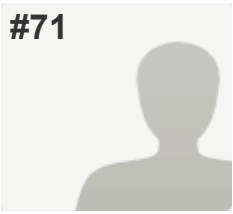

COMPLETE

Collector: Social Media Post 1 (Facebook Link)

Started: Monday, March 20, 2017 8:22:06 AM

Last Modified: Monday, March 20, 2017 8:22:43 AM

Time Spent: 00:00:36

PAGE 1: Voice for the People of Puhoi

Q1: What would you chose as the future of the Park?	REVEGETATION - I would like to see planting continue to enhance the natural beauty of the area
Q2: How have you used the park before?	Walking, Family Time, Horse Riding, Dog Walking, Relaxing, Community Event
Q3: Are you aware of the planning currently underway to create a tourist destination including several structures and buildings on the Puhoi Pioneers Memorial Park?	YES
Q4: How long have you lived in the Puhoi including extended areas?	10 - 20 Years
Q5: Age	35 - 50
Q6: Gender	Female
Q7: Do you have any other comments, questions, or concerns?	<i>Respondent skipped this question</i>

#72

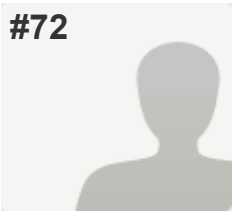

COMPLETE

Collector: Email Invitation 1 (Email)
Started: Monday, March 20, 2017 12:28:37 PM
Last Modified: Monday, March 20, 2017 12:32:07 PM
Time Spent: 00:03:30
Email:
IP Address:

PAGE 1: Voice for the People of Puhoi

Q1: What would you chose as the future of the Park? REVEGETATION - I would like to see planting continue to enhance the natural beauty of the area

Q2: How have you used the park before? Walking, Horse Riding, Community Event

Q3: Are you aware of the planning currently underway to create a tourist destination including several structures and buildings on the Puhoi Pioneers Memorial Park? YES

Q4: How long have you lived in the Puhoi including extended areas? 20 - 40 Years

Q5: Age 26 - 35

Q6: Gender Female

Q7: Do you have any other comments, questions, or concerns?

I do not support the construction of buildings or commercial activities within the park and also feel that the village does not have the current capacity to deal with more tourists.

#73

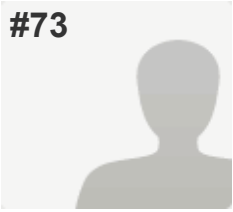

COMPLETE

Collector: Social Media Post 1 (Facebook Link)

Started: Monday, March 20, 2017 1:48:34 PM

Last Modified: Monday, March 20, 2017 1:49:04 PM

Time Spent: 00:00:29

PAGE 1: Voice for the People of Puhoi

Q1: What would you chose as the future of the Park?

DONT CHANGE ANYTHING - I want it to remain a natural communal shared green space

Q2: How have you used the park before?

Walking, Family Time,
Other (please specify) Cycling

Q3: Are you aware of the planning currently underway to create a tourist destination including several structures and buildings on the Puhoi Pioneers Memorial Park?

YES

Q4: How long have you lived in the Puhoi including extended areas?

10 - 20 Years

Q5: Age

35 - 50

Q6: Gender

Male

Q7: Do you have any other comments, questions, or concerns?

Bike trails!!!!

#74

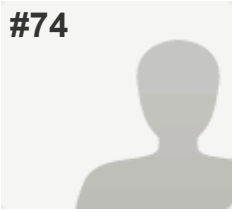

COMPLETE

Collector: Social Media Post 1 (Facebook Link)

Started: Monday, March 20, 2017 9:40:07 PM

Last Modified: Monday, March 20, 2017 9:41:46 PM

Time Spent: 00:01:39

PAGE 1: Voice for the People of Puhoi

Q1: What would you chose as the future of the Park?

REVEGETATION - I would like to see planting continue to enhance the natural beauty of the area

Q2: How have you used the park before?

Walking, Picnic, Family Time, Horse Riding, Dog Walking, Play, Relaxing, Community Event

Q3: Are you aware of the planning currently underway to create a tourist destination including several structures and buildings on the Puhoi Pioneers Memorial Park?

YES

Q4: How long have you lived in the Puhoi including extended areas?

10 - 20 Years

Q5: Age

35 - 50

Q6: Gender

Male

Q7: Do you have any other comments, questions, or concerns?

Protect our open spaces

#75

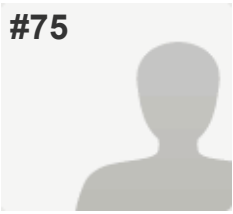

COMPLETE

Collector: Social Media Post 1 (Facebook Link)

Started: Tuesday, March 21, 2017 8:57:20 PM

Last Modified: Tuesday, March 21, 2017 8:58:14 PM

Time Spent: 00:00:54

PAGE 1: Voice for the People of Puhoi

Q1: What would you chose as the future of the Park?	DONT CHANGE ANYTHING - I want it to remain a natural communal shared green space
Q2: How have you used the park before?	Walking, Dog Walking
Q3: Are you aware of the planning currently underway to create a tourist destination including several structures and buildings on the Puhoi Pioneers Memorial Park?	YES
Q4: How long have you lived in the Puhoi including extended areas?	Under 10 Years
Q5: Age	51 +
Q6: Gender	Female
Q7: Do you have any other comments, questions, or concerns?	<i>Respondent skipped this question</i>

#76

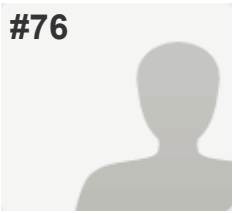

COMPLETE

Collector: Social Media Post 1 (Facebook Link)

Started: Wednesday, March 22, 2017 8:22:32 AM

Last Modified: Wednesday, March 22, 2017 8:23:54 AM

Time Spent: 00:01:21

PAGE 1: Voice for the People of Puhoi

Q1: What would you chose as the future of the Park?	REVEGETATION - I would like to see planting continue to enhance the natural beauty of the area
Q2: How have you used the park before?	Community Event
Q3: Are you aware of the planning currently underway to create a tourist destination including several structures and buildings on the Puhoi Pioneers Memorial Park?	YES
Q4: How long have you lived in the Puhoi including extended areas?	Under 10 Years
Q5: Age	51 +
Q6: Gender	Female
Q7: Do you have any other comments, questions, or concerns?	<i>Respondent skipped this question</i>

#77

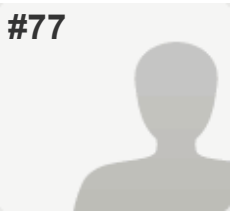

COMPLETE

Collector: Social Media Post 1 (Facebook Link)

Started: Wednesday, March 22, 2017 9:12:14 PM

Last Modified: Wednesday, March 22, 2017 9:14:31 PM

Time Spent: 00:02:17

PAGE 1: Voice for the People of Puhoi

Q1: What would you chose as the future of the Park?

DEVELOP & BUILD - I would like to see more tourists coming to the area, providing a destination including several buildings

Q2: How have you used the park before?

Walking, Family Time, Play

Q3: Are you aware of the planning currently underway to create a tourist destination including several structures and buildings on the Puhoi Pioneers Memorial Park?

YES

Q4: How long have you lived in the Puhoi including extended areas?

All My Life

Q5: Age

51 +

Q6: Gender

Male

Q7: Do you have any other comments, questions, or concerns?

I am really concerned about the developers moving into Puhoi and destroying the Bohemian culture and history.

#78

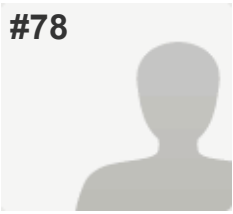

COMPLETE

Collector: Social Media Post 1 (Facebook Link)

Started: Thursday, March 23, 2017 6:06:37 AM

Last Modified: Thursday, March 23, 2017 6:07:25 AM

Time Spent: 00:00:47

PAGE 1: Voice for the People of Puhoi

Q1: What would you chose as the future of the Park?	REVEGETATION - I would like to see planting continue to enhance the natural beauty of the area
Q2: How have you used the park before?	Family Time, Community Event
Q3: Are you aware of the planning currently underway to create a tourist destination including several structures and buildings on the Puhoi Pioneers Memorial Park?	NO
Q4: How long have you lived in the Puhoi including extended areas?	All My Life
Q5: Age	51 +
Q6: Gender	Male
Q7: Do you have any other comments, questions, or concerns?	<i>Respondent skipped this question</i>

#79

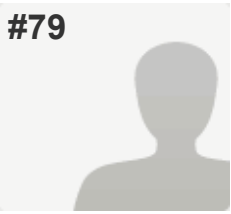

COMPLETE

Collector: Social Media Post 1 (Facebook Link)

Started: Thursday, March 23, 2017 5:49:12 PM

Last Modified: Thursday, March 23, 2017 5:50:34 PM

Time Spent: 00:01:21

PAGE 1: Voice for the People of Puhoi

Q1: What would you chose as the future of the Park?	REVEGETATION - I would like to see planting continue to enhance the natural beauty of the area
Q2: How have you used the park before?	Walking, Community Event
Q3: Are you aware of the planning currently underway to create a tourist destination including several structures and buildings on the Puhoi Pioneers Memorial Park?	YES
Q4: How long have you lived in the Puhoi including extended areas?	20 - 40 Years
Q5: Age	51 +
Q6: Gender	Male
Q7: Do you have any other comments, questions, or concerns?	<i>Respondent skipped this question</i>

#80

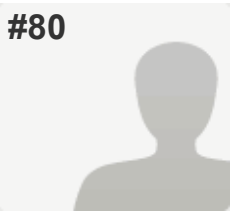

COMPLETE

Collector: Email Invitation 1 (Email)
Started: Friday, March 24, 2017 5:19:35 PM
Last Modified: Friday, March 24, 2017 5:45:02 PM
Time Spent: 00:25:26
Email:
IP Address:

PAGE 1: Voice for the People of Puhoi

Q1: What would you chose as the future of the Park?

DONT CHANGE ANYTHING - I want it to remain a natural communal shared green space
 ,
 REVEGETATION - I would like to see planting continue to enhance the natural beauty of the area

Q2: How have you used the park before?

Walking, Picnic, Play, Relaxing, Community Event,
 Other (please specify)
 Puhoi Village Market,Puhoi Show,walking and running, mushrooming,

Q3: Are you aware of the planning currently underway to create a tourist destination including several structures and buildings on the Puhoi Pioneers Memorial Park?

YES

Q4: How long have you lived in the Puhoi including extended areas?

All My Life,
 Other (please specify)
 I was the founding president for 10 years, and am now an honorary life member of, the Puhoi Historical Society.

Q5: Age

51 +

Q6: Gender

Female

Q7: Do you have any other comments, questions, or concerns?

1. I as a Puhoi Community Forum member and local resident was part of the decision making process, via community consultation and submissions, who helped create the present Puhoi Pioneers Memorial Park management plan, presently under review. Although not specifically stated in the current plan, I was one of a number of residents who stated we did not wish to see further structures built on what, apart from the already-existing Sports Club, was undeveloped farmland and bush. In view of Puhoi's rapidly increasing tourist and residential visitor and population growth (and plans for this to further increase) I would prefer this land to remain as undeveloped, open recreational land. I would be happy to see the 'footprint' created by the present storage shed (formerly used for storage for horse events and other equipment by the old Waitemata Agricultural and Pastoral Show, now gone from Puhoi) at the eastern ends of the grounds, and almost out of sight, used for a community building for the Scouts and Puhoi Playgroup, and possibly, if practical, for storage of gear to be used in a Civil Defence emergency. Such a local Emergency Response Group for Puhoi is now in formation. Moving the playgroup to this site could free up the old Puhoi Convent School for entire use by the Puhoi Historical Society, which needs a larger home, but which, I feel, would be more appropriately housed in the historic school building. I do not support commercial and tourist ventures on the Puhoi Pioneers Memorial Park. Increasingly I am hearing residents voice the opinion that Puhoi is already attracting too many tourists for the comfort and convenience of its own people.

Thank you for the opportunity to participate in this survey,
Judith Williams QSM 09 4220181

#81

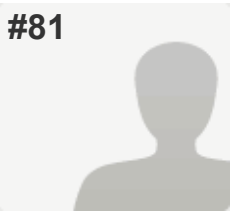

COMPLETE

Collector: Social Media Post 1 (Facebook Link)

Started: Friday, March 24, 2017 9:22:48 PM

Last Modified: Friday, March 24, 2017 9:34:33 PM

Time Spent: 00:11:44

PAGE 1: Voice for the People of Puhoi

Q1: What would you chose as the future of the Park?

REVEGETATION - I would like to see planting continue to enhance the natural beauty of the area

Q2: How have you used the park before?

Walking, Picnic, Family Time, Dog Walking, Relaxing

Q3: Are you aware of the planning currently underway to create a tourist destination including several structures and buildings on the Puhoi Pioneers Memorial Park?

YES

Q4: How long have you lived in the Puhoi including extended areas?

10 - 20 Years

Q5: Age

51 +

Q6: Gender

Female

Q7: Do you have any other comments, questions, or concerns?

I object strongly to the proposition of the Little Village project as I feel this space is very important for everyone to use. The little Village is not for the people of Puhoi but for tourists. It will take money from other more worthy projects. It's a multi million dollar project wanting to be non profit and run by people without the nec. experience. The Sports club is underutilised and could easily be used for any type of "presentations" and the hall is perfectly adequate for the Bohemian dancers. I feel it will be a bit of an expensive naff addition to the village that serves no value apart from pandering to someones egotistical unrealistic dream. There are very few "little Village" projects that are successful. Perhaps a travelling blacksmith and souvenir stall with all the trimmings could be part of our monthly Puhoi market and we could ascertain what sort of a draw card it is for the village.

#82

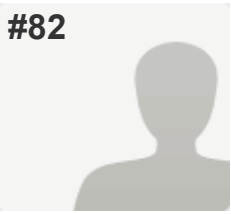

COMPLETE

Collector: Social Media Post 1 (Facebook Link)

Started: Sunday, March 26, 2017 11:26:30 AM

Last Modified: Sunday, March 26, 2017 11:33:01 AM

Time Spent: 00:06:30

PAGE 1: Voice for the People of Puhoi

Q1: What would you chose as the future of the Park?

REVEGETATION - I would like to see planting continue to enhance the natural beauty of the area

DEVELOP & BUILD - I would like to see more tourists coming to the area, providing a destination including several buildings

Q2: How have you used the park before?

Walking, Relaxing, Community Event

Q3: Are you aware of the planning currently underway to create a tourist destination including several structures and buildings on the Puhoi Pioneers Memorial Park?

YES

Q4: How long have you lived in the Puhoi including extended areas?

Other (please specify)
born & bought up in Puhoi/Waiwera; moved for marriage but home again now.

Q5: Age

51 +

Q6: Gender

Female

Q7: Do you have any other comments, questions, or concerns?

If the museum has to move (and I do prefer it where it is) then I think this area would be ideal.
I am concerned about too much housing/developers in the area spoiling the character of the area. This needs to be carefully managed.

#83

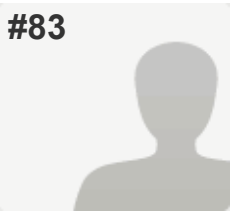

COMPLETE

Collector: Social Media Post 1 (Facebook Link)

Started: Tuesday, March 28, 2017 10:04:14 AM

Last Modified: Tuesday, March 28, 2017 10:05:07 AM

Time Spent: 00:00:52

PAGE 1: Voice for the People of Puhoi

Q1: What would you chose as the future of the Park?	REVEGETATION - I would like to see planting continue to enhance the natural beauty of the area
Q2: How have you used the park before?	Walking, Family Time, Dog Walking, Play
Q3: Are you aware of the planning currently underway to create a tourist destination including several structures and buildings on the Puhoi Pioneers Memorial Park?	YES
Q4: How long have you lived in the Puhoi including extended areas?	Under 10 Years
Q5: Age	26 - 35
Q6: Gender	Male
Q7: Do you have any other comments, questions, or concerns?	<i>Respondent skipped this question</i>

#84

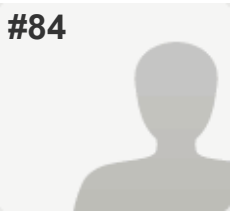

COMPLETE

Collector: Web Link 2 (Web Link)
Started: Wednesday, March 29, 2017 1:17:55 PM
Last Modified: Wednesday, March 29, 2017 1:21:11 PM
Time Spent: 00:03:15
IP Address:

PAGE 1: Voice for the People of Puhoi

Q1: What would you chose as the future of the Park?	DONT CHANGE ANYTHING - I want it to remain a natural communal shared green space
Q2: How have you used the park before?	Walking, Family Time, Dog Walking, Relaxing, Community Event
Q3: Are you aware of the planning currently underway to create a tourist destination including several structures and buildings on the Puhoi Pioneers Memorial Park?	YES
Q4: How long have you lived in the Puhoi including extended areas?	Under 10 Years
Q5: Age	51 +
Q6: Gender	Female
Q7: Do you have any other comments, questions, or concerns?	Do not agree at all with the proposal of creating a Tourist Site.

#85

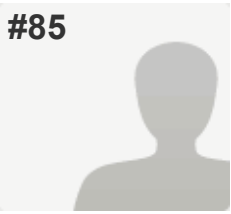

COMPLETE

Collector: Web Link 2 (Web Link)
Started: Wednesday, March 29, 2017 2:09:42 PM
Last Modified: Wednesday, March 29, 2017 2:11:50 PM
Time Spent: 00:02:07
IP Address:

PAGE 1: Voice for the People of Puhoi

Q1: What would you chose as the future of the Park?

DONT CHANGE ANYTHING - I want it to remain a natural communal shared green space
 ,
 REVEGETATION - I would like to see planting continue to enhance the natural beauty of the area

Q2: How have you used the park before?

Walking, Picnic, Family Time, Horse Riding,
 Dog Walking, Play, Relaxing, Community Event

Q3: Are you aware of the planning currently underway to create a tourist destination including several structures and buildings on the Puhoi Pioneers Memorial Park?

YES

Q4: How long have you lived in the Puhoi including extended areas?

10 - 20 Years

Q5: Age

35 - 50

Q6: Gender

Respondent skipped this question

Q7: Do you have any other comments, questions, or concerns?

Respondent skipped this question

#86

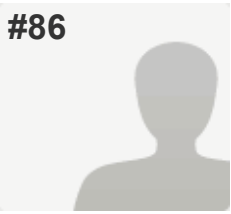

COMPLETE

Collector: Web Link 2 (Web Link)
Started: Wednesday, March 29, 2017 2:09:01 PM
Last Modified: Wednesday, March 29, 2017 2:12:01 PM
Time Spent: 00:03:00
IP Address:

PAGE 1: Voice for the People of Puhoi

Q1: What would you chose as the future of the Park?	REVEGETATION - I would like to see planting continue to enhance the natural beauty of the area
Q2: How have you used the park before?	Walking, Picnic, Family Time, Dog Walking, Relaxing
Q3: Are you aware of the planning currently underway to create a tourist destination including several structures and buildings on the Puhoi Pioneers Memorial Park?	YES
Q4: How long have you lived in the Puhoi including extended areas?	10 - 20 Years
Q5: Age	51 +
Q6: Gender	Female

Q7: Do you have any other comments, questions, or concerns?

Puhoi is already a "little Village" and the limited govt. resources that are available to it should be used to keep it that way and provide for locals not tourist (who actually spend very little - just check them out when they come through the pub by the bus full!)

#87

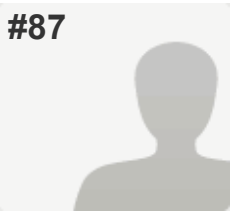

COMPLETE

Collector: Social Media Post 1 (Facebook Link)

Started: Wednesday, March 29, 2017 3:39:50 PM

Last Modified: Wednesday, March 29, 2017 3:42:03 PM

Time Spent: 00:02:13

PAGE 1: Voice for the People of Puhoi

Q1: What would you chose as the future of the Park? DONT CHANGE ANYTHING - I want it to remain a natural communal shared green space

Q2: How have you used the park before? Walking, Relaxing, Community Event

Q3: Are you aware of the planning currently underway to create a tourist destination including several structures and buildings on the Puhoi Pioneers Memorial Park? YES

Q4: How long have you lived in the Puhoi including extended areas? I feel I have have strong ties to Puhoi

Q5: Age 51 +

Q6: Gender Female

Q7: Do you have any other comments, questions, or concerns?

The appeal of this park is its lack of commercialism. Please leave it at peace.

#88

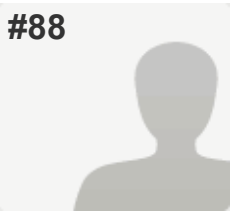

COMPLETE

Collector: Social Media Post 1 (Facebook Link)

Started: Wednesday, March 29, 2017 2:47:27 PM

Last Modified: Wednesday, March 29, 2017 3:59:57 PM

Time Spent: 01:12:30

PAGE 1: Voice for the People of Puhoi

Q1: What would you chose as the future of the Park? DONT CHANGE ANYTHING - I want it to remain a natural communal shared green space

Q2: How have you used the park before? Walking, Picnic, Dog Walking, Relaxing, Community Event

Q3: Are you aware of the planning currently underway to create a tourist destination including several structures and buildings on the Puhoi Pioneers Memorial Park? YES

Q4: How long have you lived in the Puhoi including extended areas? 10 - 20 Years

Q5: Age 35 - 50

Q6: Gender Female

Q7: Do you have any other comments, questions, or concerns?

It is imperative that the park stays as a great, natural, green space for people to enjoy as they already do. With so much development happening in the whole area every public green space must be protected for the future. Also the ecology, flora and fauna must be protected - including the waterways. There is no town water/sewage in Puhoi so putting large, tourist based buildings in the park would be disastrous.

#89

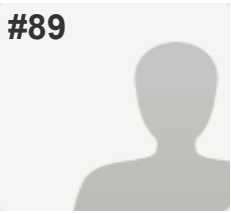

COMPLETE

Collector: Social Media Post 1 (Facebook Link)

Started: Wednesday, March 29, 2017 6:12:28 PM

Last Modified: Wednesday, March 29, 2017 6:13:42 PM

Time Spent: 00:01:14

PAGE 1: Voice for the People of Puhoi

Q1: What would you chose as the future of the Park?	REVEGETATION - I would like to see planting continue to enhance the natural beauty of the area
Q2: How have you used the park before?	Walking, Dog Walking
Q3: Are you aware of the planning currently underway to create a tourist destination including several structures and buildings on the Puhoi Pioneers Memorial Park?	NO
Q4: How long have you lived in the Puhoi including extended areas?	Under 10 Years
Q5: Age	51 +
Q6: Gender	Male
Q7: Do you have any other comments, questions, or concerns?	<i>Respondent skipped this question</i>

#90

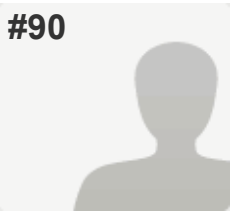

COMPLETE

Collector: Social Media Post 1 (Facebook Link)

Started: Wednesday, March 29, 2017 6:30:29 PM

Last Modified: Wednesday, March 29, 2017 6:33:52 PM

Time Spent: 00:03:22

PAGE 1: Voice for the People of Puhoi

Q1: What would you chose as the future of the Park? DONT CHANGE ANYTHING - I want it to remain a natural communal shared green space

Q2: How have you used the park before? Walking

Q3: Are you aware of the planning currently underway to create a tourist destination including several structures and buildings on the Puhoi Pioneers Memorial Park? YES

Q4: How long have you lived in the Puhoi including extended areas? 20 - 40 Years

Q5: Age 51 +

Q6: Gender Female

Q7: Do you have any other comments, questions, or concerns?

it's great the way it is, don't want it toooo busy.

#91

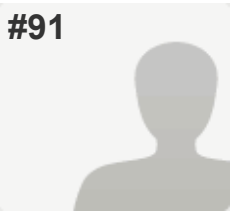

COMPLETE

Collector: Web Link 2 (Web Link)
Started: Wednesday, March 29, 2017 7:50:33 PM
Last Modified: Wednesday, March 29, 2017 8:04:16 PM
Time Spent: 00:13:43
IP Address:

PAGE 1: Voice for the People of Puhoi

Q1: What would you chose as the future of the Park?	DONT CHANGE ANYTHING - I want it to remain a natural communal shared green space
Q2: How have you used the park before?	Horse Riding, Community Event
Q3: Are you aware of the planning currently underway to create a tourist destination including several structures and buildings on the Puhoi Pioneers Memorial Park?	YES
Q4: How long have you lived in the Puhoi including extended areas?	20 - 40 Years
Q5: Age	51 +
Q6: Gender	Female
Q7: Do you have any other comments, questions, or concerns?	<i>Respondent skipped this question</i>

#92

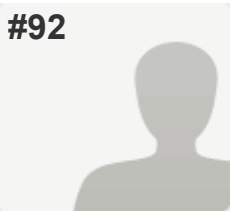

COMPLETE

Collector: Social Media Post 1 (Facebook Link)

Started: Wednesday, March 29, 2017 8:22:24 PM

Last Modified: Wednesday, March 29, 2017 8:25:39 PM

Time Spent: 00:03:15

PAGE 1: Voice for the People of Puhoi

Q1: What would you chose as the future of the Park? REVEGETATION - I would like to see planting continue to enhance the natural beauty of the area

Q2: How have you used the park before? Walking, Family Time

Q3: Are you aware of the planning currently underway to create a tourist destination including several structures and buildings on the Puhoi Pioneers Memorial Park? YES

Q4: How long have you lived in the Puhoi including extended areas? I do not live in Puhoi

Q5: Age 51 +

Q6: Gender Male

Q7: Do you have any other comments, questions, or concerns?

When you have a lovely place please don't spoil by more building there's plenty of places that would appreciate building but not here.

#93

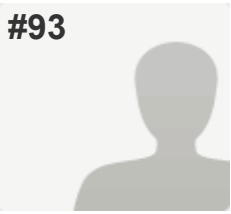

COMPLETE

Collector: Web Link 2 (Web Link)
Started: Thursday, March 30, 2017 5:33:00 AM
Last Modified: Thursday, March 30, 2017 5:33:59 AM
Time Spent: 00:00:59
IP Address:

PAGE 1: Voice for the People of Puhoi

Q1: What would you chose as the future of the Park?	REVEGETATION - I would like to see planting continue to enhance the natural beauty of the area
Q2: How have you used the park before?	Walking, Dog Walking, Relaxing
Q3: Are you aware of the planning currently underway to create a tourist destination including several structures and buildings on the Puhoi Pioneers Memorial Park?	YES
Q4: How long have you lived in the Puhoi including extended areas?	Under 10 Years
Q5: Age	51 +
Q6: Gender	Male
Q7: Do you have any other comments, questions, or concerns?	<i>Respondent skipped this question</i>

#94

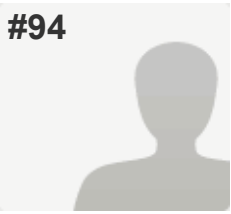

COMPLETE

Collector: Social Media Post 1 (Facebook Link)

Started: Thursday, March 30, 2017 7:07:46 AM

Last Modified: Thursday, March 30, 2017 7:09:08 AM

Time Spent: 00:01:22

PAGE 1: Voice for the People of Puhoi

Q1: What would you chose as the future of the Park?	DEVELOP & BUILD - I would like to see more tourists coming to the area, providing a destination including several buildings
Q2: How have you used the park before?	Walking, Family Time, Community Event
Q3: Are you aware of the planning currently underway to create a tourist destination including several structures and buildings on the Puhoi Pioneers Memorial Park?	YES
Q4: How long have you lived in the Puhoi including extended areas?	All My Life
Q5: Age	26 - 35
Q6: Gender	Female
Q7: Do you have any other comments, questions, or concerns?	<i>Respondent skipped this question</i>

#95

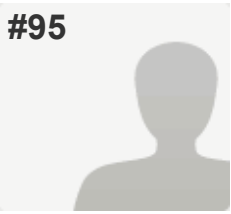

COMPLETE

Collector: Web Link 2 (Web Link)
Started: Thursday, March 30, 2017 9:01:15 AM
Last Modified: Thursday, March 30, 2017 9:02:40 AM
Time Spent: 00:01:24
IP Address:

PAGE 1: Voice for the People of Puhoi

Q1: What would you chose as the future of the Park?	REVEGETATION - I would like to see planting continue to enhance the natural beauty of the area
Q2: How have you used the park before?	Family Time, Play
Q3: Are you aware of the planning currently underway to create a tourist destination including several structures and buildings on the Puhoi Pioneers Memorial Park?	NO
Q4: How long have you lived in the Puhoi including extended areas?	Under 10 Years
Q5: Age	35 - 50
Q6: Gender	Female
Q7: Do you have any other comments, questions, or concerns?	<i>Respondent skipped this question</i>

#96

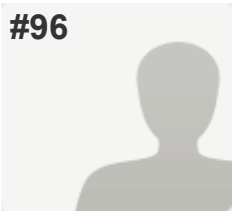

COMPLETE

Collector: Social Media Post 1 (Facebook Link)

Started: Thursday, March 30, 2017 10:47:46 AM

Last Modified: Thursday, March 30, 2017 10:48:49 AM

Time Spent: 00:01:03

PAGE 1: Voice for the People of Puhoi

Q1: What would you chose as the future of the Park?	REVEGETATION - I would like to see planting continue to enhance the natural beauty of the area
Q2: How have you used the park before?	Walking, Dog Walking
Q3: Are you aware of the planning currently underway to create a tourist destination including several structures and buildings on the Puhoi Pioneers Memorial Park?	YES
Q4: How long have you lived in the Puhoi including extended areas?	10 - 20 Years
Q5: Age	35 - 50
Q6: Gender	Female
Q7: Do you have any other comments, questions, or concerns?	<i>Respondent skipped this question</i>

#97

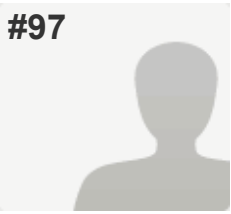

COMPLETE

Collector: Web Link 2 (Web Link)
Started: Thursday, March 30, 2017 4:06:38 PM
Last Modified: Thursday, March 30, 2017 4:10:18 PM
Time Spent: 00:03:40
IP Address:

PAGE 1: Voice for the People of Puhoi

Q1: What would you chose as the future of the Park? REVEGETATION - I would like to see planting continue to enhance the natural beauty of the area

Q2: How have you used the park before? Walking, Picnic, Family Time, Dog Walking, Relaxing, Community Event

Q3: Are you aware of the planning currently underway to create a tourist destination including several structures and buildings on the Puhoi Pioneers Memorial Park? YES

Q4: How long have you lived in the Puhoi including extended areas? Under 10 Years

Q5: Age 13 - 18

Q6: Gender Female

Q7: Do you have any other comments, questions, or concerns?

Puhoi needs to stay green. It is once of the only places north of Auckland that is not being turned into an industrial area. Let's keep it green.

#98

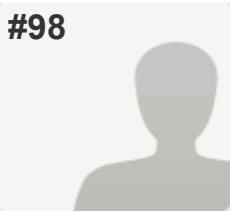

COMPLETE

Collector: Social Media Post 1 (Facebook Link)

Started: Thursday, March 30, 2017 7:27:53 PM

Last Modified: Thursday, March 30, 2017 7:29:48 PM

Time Spent: 00:01:55

PAGE 1: Voice for the People of Puhoi

Q1: What would you chose as the future of the Park? DONT CHANGE ANYTHING - I want it to remain a natural communal shared green space

Q2: How have you used the park before? Dog Walking, Relaxing

Q3: Are you aware of the planning currently underway to create a tourist destination including several structures and buildings on the Puhoi Pioneers Memorial Park? YES

Q4: How long have you lived in the Puhoi including extended areas? Under 10 Years

Q5: Age 51 +

Q6: Gender Male

Q7: Do you have any other comments, questions, or concerns?

The area should not be developed in any way.

#99

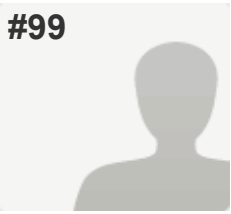

COMPLETE

Collector: Social Media Post 1 (Facebook Link)

Started: Thursday, March 30, 2017 8:29:22 PM

Last Modified: Thursday, March 30, 2017 8:30:53 PM

Time Spent: 00:01:31

PAGE 1: Voice for the People of Puhoi

Q1: What would you chose as the future of the Park?	DONT CHANGE ANYTHING - I want it to remain a natural communal shared green space
Q2: How have you used the park before?	Walking, Family Time, Relaxing
Q3: Are you aware of the planning currently underway to create a tourist destination including several structures and buildings on the Puhoi Pioneers Memorial Park?	NO
Q4: How long have you lived in the Puhoi including extended areas?	I feel I have have strong ties to Puhoi
Q5: Age	35 - 50
Q6: Gender	Female
Q7: Do you have any other comments, questions, or concerns?	<i>Respondent skipped this question</i>

#100

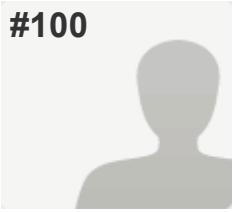
**COMPLETE****Collector:** Web Link 2 (Web Link)**Started:** Friday, March 31, 2017 7:24:36 AM**Last Modified:** Friday, March 31, 2017 7:26:00 AM**Time Spent:** 00:01:24**IP Address:**

PAGE 1: Voice for the People of Puhoi

Q1: What would you chose as the future of the Park?	REVEGETATION - I would like to see planting continue to enhance the natural beauty of the area
Q2: How have you used the park before?	Walking, Family Time, Dog Walking, Play, Relaxing, Community Event
Q3: Are you aware of the planning currently underway to create a tourist destination including several structures and buildings on the Puhoi Pioneers Memorial Park?	YES
Q4: How long have you lived in the Puhoi including extended areas?	All My Life
Q5: Age	51 +
Q6: Gender	Female
Q7: Do you have any other comments, questions, or concerns?	<i>Respondent skipped this question</i>

#101



COMPLETE

Collector: Social Media Post 1 (Facebook Link)

Started: Friday, March 31, 2017 9:50:11 AM

Last Modified: Friday, March 31, 2017 9:51:15 AM

Time Spent: 00:01:03

PAGE 1: Voice for the People of Puhoi

Q1: What would you chose as the future of the Park?	REVEGETATION - I would like to see planting continue to enhance the natural beauty of the area
Q2: How have you used the park before?	Walking, Picnic, Family Time, Community Event
Q3: Are you aware of the planning currently underway to create a tourist destination including several structures and buildings on the Puhoi Pioneers Memorial Park?	YES
Q4: How long have you lived in the Puhoi including extended areas?	Under 10 Years
Q5: Age	51 +
Q6: Gender	Female
Q7: Do you have any other comments, questions, or concerns?	<i>Respondent skipped this question</i>

#102



COMPLETE

Collector: Web Link 2 (Web Link)
Started: Friday, March 31, 2017 12:56:02 PM
Last Modified: Friday, March 31, 2017 12:57:28 PM
Time Spent: 00:01:25
IP Address:

PAGE 1: Voice for the People of Puhoi

Q1: What would you chose as the future of the Park?	REVEGETATION - I would like to see planting continue to enhance the natural beauty of the area
Q2: How have you used the park before?	Walking, Family Time, Dog Walking, Play, Relaxing
Q3: Are you aware of the planning currently underway to create a tourist destination including several structures and buildings on the Puhoi Pioneers Memorial Park?	YES
Q4: How long have you lived in the Puhoi including extended areas?	Under 10 Years
Q5: Age	35 - 50
Q6: Gender	Female
Q7: Do you have any other comments, questions, or concerns?	<i>Respondent skipped this question</i>

#103

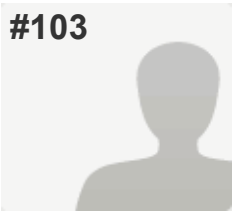

COMPLETE

Collector: Social Media Post 1 (Facebook Link)

Started: Friday, March 31, 2017 4:43:51 PM

Last Modified: Friday, March 31, 2017 4:45:06 PM

Time Spent: 00:01:14

PAGE 1: Voice for the People of Puhoi

Q1: What would you chose as the future of the Park?	REVEGETATION - I would like to see planting continue to enhance the natural beauty of the area
Q2: How have you used the park before?	Walking, Dog Walking, Play
Q3: Are you aware of the planning currently underway to create a tourist destination including several structures and buildings on the Puhoi Pioneers Memorial Park?	NO
Q4: How long have you lived in the Puhoi including extended areas?	10 - 20 Years
Q5: Age	35 - 50
Q6: Gender	Male
Q7: Do you have any other comments, questions, or concerns?	<i>Respondent skipped this question</i>

#104



COMPLETE

Collector: Web Link 2 (Web Link)
Started: Friday, March 31, 2017 9:04:18 PM
Last Modified: Friday, March 31, 2017 9:05:06 PM
Time Spent: 00:00:47
IP Address:

PAGE 1: Voice for the People of Puhoi

Q1: What would you chose as the future of the Park?	REVEGETATION - I would like to see planting continue to enhance the natural beauty of the area
Q2: How have you used the park before?	Walking, Family Time
Q3: Are you aware of the planning currently underway to create a tourist destination including several structures and buildings on the Puhoi Pioneers Memorial Park?	YES
Q4: How long have you lived in the Puhoi including extended areas?	Under 10 Years
Q5: Age	26 - 35
Q6: Gender	Female
Q7: Do you have any other comments, questions, or concerns?	<i>Respondent skipped this question</i>

#105



COMPLETE

Collector: Web Link 2 (Web Link)
Started: Friday, March 31, 2017 9:07:14 PM
Last Modified: Friday, March 31, 2017 10:00:51 PM
Time Spent: 00:53:36
IP Address:

PAGE 1: Voice for the People of Puhoi

Q1: What would you chose as the future of the Park?	DONT CHANGE ANYTHING - I want it to remain a natural communal shared green space
Q2: How have you used the park before?	Walking, Horse Riding, Dog Walking, Community Event
Q3: Are you aware of the planning currently underway to create a tourist destination including several structures and buildings on the Puhoi Pioneers Memorial Park?	YES
Q4: How long have you lived in the Puhoi including extended areas?	Under 10 Years
Q5: Age	13 - 18
Q6: Gender	Female
Q7: Do you have any other comments, questions, or concerns?	I ride horses and the farm park is the only flat place available for me to ride on as our farm is too hilly...

#106

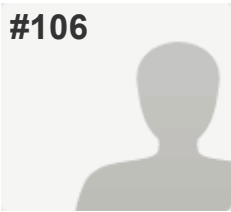

COMPLETE

Collector: Web Link 2 (Web Link)
Started: Saturday, April 01, 2017 12:15:05 AM
Last Modified: Saturday, April 01, 2017 12:19:56 AM
Time Spent: 00:04:51
IP Address:

PAGE 1: Voice for the People of Puhoi

Q1: What would you chose as the future of the Park? DONT CHANGE ANYTHING - I want it to remain a natural communal shared green space

Q2: How have you used the park before? Walking, Family Time, Dog Walking

Q3: Are you aware of the planning currently underway to create a tourist destination including several structures and buildings on the Puhoi Pioneers Memorial Park? YES

Q4: How long have you lived in the Puhoi including extended areas? 10 - 20 Years

Q5: Age 51 +

Q6: Gender Female

Q7: Do you have any other comments, questions, or concerns?

I cant walk my dog on Ahuroa road so i drive down to the park and walk him there. He can go off lead, there is no traffic and its a very peaceful and pleasant experience. I would be mortified if this peace of green spaces was turned into something commercial.

#107



COMPLETE

Collector: Web Link 2 (Web Link)
Started: Saturday, April 01, 2017 9:04:32 AM
Last Modified: Saturday, April 01, 2017 9:07:27 AM
Time Spent: 00:02:54
IP Address:

PAGE 1: Voice for the People of Puhoi

Q1: What would you chose as the future of the Park?

DONT CHANGE ANYTHING - I want it to remain a natural communal shared green space

REVEGETATION - I would like to see planting continue to enhance the natural beauty of the area

Q2: How have you used the park before?

Walking, Picnic, Family Time, Horse Riding,
Dog Walking, Play, Relaxing, Community Event

Q3: Are you aware of the planning currently underway to create a tourist destination including several structures and buildings on the Puhoi Pioneers Memorial Park?

YES

Q4: How long have you lived in the Puhoi including extended areas?

20 - 40 Years

Q5: Age

51 +

Q6: Gender

Male

Q7: Do you have any other comments, questions, or concerns?

no commercial structures or enterprises should be allowed

#108



COMPLETE

Collector: Web Link 2 (Web Link)
Started: Sunday, April 02, 2017 9:41:46 AM
Last Modified: Sunday, April 02, 2017 9:44:58 AM
Time Spent: 00:03:12
IP Address:

PAGE 1: Voice for the People of Puhoi

Q1: What would you chose as the future of the Park?	REVEGETATION - I would like to see planting continue to enhance the natural beauty of the area
Q2: How have you used the park before?	Walking, Dog Walking, Other (please specify) Dog playing
Q3: Are you aware of the planning currently underway to create a tourist destination including several structures and buildings on the Puhoi Pioneers Memorial Park?	NO
Q4: How long have you lived in the Puhoi including extended areas?	Under 10 Years
Q5: Age	51 +
Q6: Gender	Female
Q7: Do you have any other comments, questions, or concerns?	

Silverdale, "Millwater, Orewa are all growing too fast and taking all the beautiful green spaces away. Please do not destroy our natural Village spaces.

#109

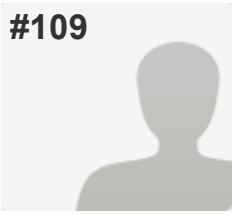

COMPLETE

Collector: Web Link 2 (Web Link)
Started: Sunday, April 02, 2017 2:44:43 PM
Last Modified: Sunday, April 02, 2017 2:45:46 PM
Time Spent: 00:01:03
IP Address:

PAGE 1: Voice for the People of Puhoi

Q1: What would you chose as the future of the Park?	DONT CHANGE ANYTHING - I want it to remain a natural communal shared green space
Q2: How have you used the park before?	Walking, Picnic, Community Event
Q3: Are you aware of the planning currently underway to create a tourist destination including several structures and buildings on the Puhoi Pioneers Memorial Park?	YES
Q4: How long have you lived in the Puhoi including extended areas?	Under 10 Years
Q5: Age	35 - 50
Q6: Gender	Male
Q7: Do you have any other comments, questions, or concerns?	<i>Respondent skipped this question</i>

#110

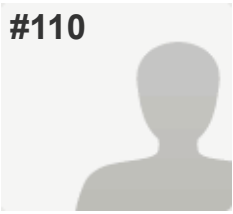

COMPLETE

Collector: Social Media Post 1 (Facebook Link)

Started: Sunday, April 02, 2017 8:42:57 PM

Last Modified: Sunday, April 02, 2017 8:49:35 PM

Time Spent: 00:06:38

PAGE 1: Voice for the People of Puhoi

Q1: What would you chose as the future of the Park? REVEGETATION - I would like to see planting continue to enhance the natural beauty of the area

Q2: How have you used the park before? Walking, Family Time, Community Event, Other (please specify) Running, blackberry picking, cycling with kids

Q3: Are you aware of the planning currently underway to create a tourist destination including several structures and buildings on the Puhoi Pioneers Memorial Park? YES

Q4: How long have you lived in the Puhoi including extended areas? Under 10 Years

Q5: Age 35 - 50

Q6: Gender Male

Q7: Do you have any other comments, questions, or concerns?

I've had a few thoughts - make some kid friendly cycling tracks through the park/farm. Longer term I'd like to see the farm planted out with heritage fruit trees from the early settlers - a kind of living museum. This could be semi-commercial or a social development venture and involve horticultural education. Ideally this would be organic and operated with permaculture principles. This would be in tandem with revegetation of the wetland and hillier areas.

Clint

#111

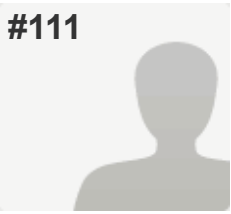

COMPLETE

Collector: Web Link 2 (Web Link)
Started: Monday, April 03, 2017 9:52:13 AM
Last Modified: Monday, April 03, 2017 9:54:38 AM
Time Spent: 00:02:24
IP Address:

PAGE 1: Voice for the People of Puhoi

Q1: What would you chose as the future of the Park? DONT CHANGE ANYTHING - I want it to remain a natural communal shared green space

Q2: How have you used the park before? Walking, Picnic, Play

Q3: Are you aware of the planning currently underway to create a tourist destination including several structures and buildings on the Puhoi Pioneers Memorial Park? YES

Q4: How long have you lived in the Puhoi including extended areas? All My Life

Q5: Age 35 - 50

Q6: Gender Female

Q7: Do you have any other comments, questions, or concerns?

I think if there are changes to Puhoi we should take the lead from Matakana, making it attractive for people to spend a relaxing half-day away from the city.

#112

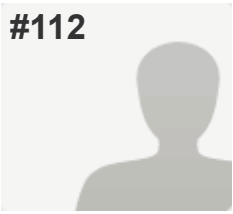

COMPLETE

Collector: Web Link 2 (Web Link)
Started: Monday, April 03, 2017 11:13:57 AM
Last Modified: Monday, April 03, 2017 11:15:36 AM
Time Spent: 00:01:38
IP Address:

PAGE 1: Voice for the People of Puhoi

Q1: What would you chose as the future of the Park?	DEVELOP & BUILD - I would like to see more tourists coming to the area, providing a destination including several buildings
Q2: How have you used the park before?	Walking, Dog Walking, Community Event
Q3: Are you aware of the planning currently underway to create a tourist destination including several structures and buildings on the Puhoi Pioneers Memorial Park?	YES
Q4: How long have you lived in the Puhoi including extended areas?	10 - 20 Years
Q5: Age	51 +
Q6: Gender	Male
Q7: Do you have any other comments, questions, or concerns?	<i>Respondent skipped this question</i>

#113

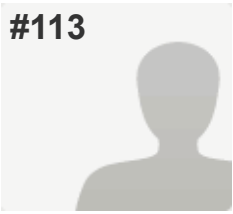

COMPLETE

Collector: Social Media Post 1 (Facebook Link)

Started: Monday, April 03, 2017 1:19:38 PM

Last Modified: Monday, April 03, 2017 1:26:48 PM

Time Spent: 00:07:09

PAGE 1: Voice for the People of Puhoi

Q1: What would you chose as the future of the Park?

REVEGETATION - I would like to see planting continue to enhance the natural beauty of the area

Q2: How have you used the park before?

Walking, Picnic, Family Time, Dog Walking, Play, Relaxing, Community Event

Q3: Are you aware of the planning currently underway to create a tourist destination including several structures and buildings on the Puhoi Pioneers Memorial Park?

YES

Q4: How long have you lived in the Puhoi including extended areas?

10 - 20 Years

Q5: Age

51 +

Q6: Gender

Female

Q7: Do you have any other comments, questions, or concerns?

Buildings would spoil the beautiful riverside setting. There would be added parking problems within the village. I am totally against this project.

#114

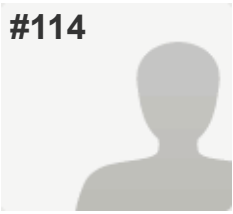

COMPLETE

Collector: Social Media Post 1 (Facebook Link)

Started: Monday, April 03, 2017 3:11:23 PM

Last Modified: Monday, April 03, 2017 3:13:12 PM

Time Spent: 00:01:48

PAGE 1: Voice for the People of Puhoi

Q1: What would you chose as the future of the Park? REVEGETATION - I would like to see planting continue to enhance the natural beauty of the area

Q2: How have you used the park before? Walking, Family Time, Dog Walking, Relaxing

Q3: Are you aware of the planning currently underway to create a tourist destination including several structures and buildings on the Puhoi Pioneers Memorial Park? YES

Q4: How long have you lived in the Puhoi including extended areas? 10 - 20 Years

Q5: Age 51 +

Q6: Gender Male

Q7: Do you have any other comments, questions, or concerns?

Absolutely appalled to read of this ridiculous development. Build it on the pub upper carpark, or on that land opposite the tearooms, but NOT in the River Park.

#115

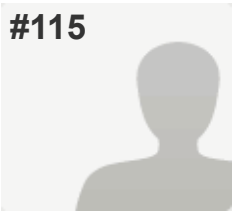

COMPLETE

Collector: Web Link 2 (Web Link)
Started: Monday, April 03, 2017 3:49:27 PM
Last Modified: Monday, April 03, 2017 3:52:55 PM
Time Spent: 00:03:27
IP Address:

PAGE 1: Voice for the People of Puhoi

Q1: What would you chose as the future of the Park? REVEGETATION - I would like to see planting continue to enhance the natural beauty of the area

Q2: How have you used the park before? Walking, Family Time, Play, Relaxing, Community Event

Q3: Are you aware of the planning currently underway to create a tourist destination including several structures and buildings on the Puhoi Pioneers Memorial Park? YES

Q4: How long have you lived in the Puhoi including extended areas? Other (please specify)
I live in Puhoi - duration is not material.

Q5: Age 51 +

Q6: Gender Male

Q7: Do you have any other comments, questions, or concerns?

What section of the community will benefit financially from the proposed 'tourist destination'?

#116

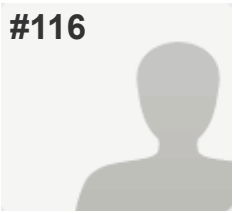

COMPLETE

Collector: Web Link 2 (Web Link)
Started: Monday, April 03, 2017 7:41:10 PM
Last Modified: Monday, April 03, 2017 7:41:52 PM
Time Spent: 00:00:41
IP Address:

PAGE 1: Voice for the People of Puhoi

Q1: What would you chose as the future of the Park?	DONT CHANGE ANYTHING - I want it to remain a natural communal shared green space
Q2: How have you used the park before?	Walking, Relaxing
Q3: Are you aware of the planning currently underway to create a tourist destination including several structures and buildings on the Puhoi Pioneers Memorial Park?	YES
Q4: How long have you lived in the Puhoi including extended areas?	Under 10 Years
Q5: Age	51 +
Q6: Gender	Female
Q7: Do you have any other comments, questions, or concerns?	<i>Respondent skipped this question</i>

#117



COMPLETE

Collector: Social Media Post 1 (Facebook Link)

Started: Tuesday, April 04, 2017 12:57:22 PM

Last Modified: Tuesday, April 04, 2017 1:06:39 PM

Time Spent: 00:09:16

PAGE 1: Voice for the People of Puhoi

Q1: What would you chose as the future of the Park?

REVEGETATION - I would like to see planting continue to enhance the natural beauty of the area

Q2: How have you used the park before?

Walking, Picnic, Family Time, Dog Walking, Relaxing, Community Event, Other (please specify)
I and other members of Puhoi Landcare made the bush walkway above the toilets.

Q3: Are you aware of the planning currently underway to create a tourist destination including several structures and buildings on the Puhoi Pioneers Memorial Park?

YES

Q4: How long have you lived in the Puhoi including extended areas?

10 - 20 Years

Q5: Age

51 +

Q6: Gender

Male

Q7: Do you have any other comments, questions, or concerns?

I am totally against any further buildings in the Puhoi Pioneers Memorial Park

#118

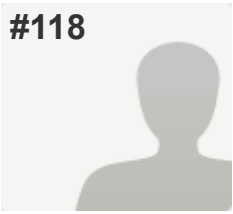

COMPLETE

Collector: Social Media Post 1 (Facebook Link)

Started: Tuesday, April 04, 2017 3:50:40 PM

Last Modified: Tuesday, April 04, 2017 3:51:10 PM

Time Spent: 00:00:30

PAGE 1: Voice for the People of Puhoi

Q1: What would you chose as the future of the Park?	DEVELOP & BUILD - I would like to see more tourists coming to the area, providing a destination including several buildings
Q2: How have you used the park before?	Walking, Picnic, Dog Walking
Q3: Are you aware of the planning currently underway to create a tourist destination including several structures and buildings on the Puhoi Pioneers Memorial Park?	YES
Q4: How long have you lived in the Puhoi including extended areas?	10 - 20 Years
Q5: Age	51 +
Q6: Gender	Female
Q7: Do you have any other comments, questions, or concerns?	<i>Respondent skipped this question</i>

#119

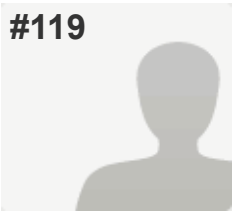

COMPLETE

Collector: Social Media Post 1 (Facebook Link)

Started: Tuesday, April 04, 2017 3:51:22 PM

Last Modified: Tuesday, April 04, 2017 3:52:30 PM

Time Spent: 00:01:07

PAGE 1: Voice for the People of Puhoi

Q1: What would you chose as the future of the Park?	DONT CHANGE ANYTHING - I want it to remain a natural communal shared green space
Q2: How have you used the park before?	Walking, Relaxing
Q3: Are you aware of the planning currently underway to create a tourist destination including several structures and buildings on the Puhoi Pioneers Memorial Park?	YES
Q4: How long have you lived in the Puhoi including extended areas?	20 - 40 Years
Q5: Age	51 +
Q6: Gender	Female
Q7: Do you have any other comments, questions, or concerns?	<i>Respondent skipped this question</i>

#120

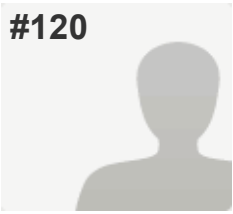

COMPLETE

Collector: Web Link 2 (Web Link)
Started: Wednesday, April 05, 2017 3:51:50 PM
Last Modified: Wednesday, April 05, 2017 3:52:52 PM
Time Spent: 00:01:02
IP Address:

PAGE 1: Voice for the People of Puhoi

Q1: What would you chose as the future of the Park?	DONT CHANGE ANYTHING - I want it to remain a natural communal shared green space
Q2: How have you used the park before?	Walking, Dog Walking, Community Event
Q3: Are you aware of the planning currently underway to create a tourist destination including several structures and buildings on the Puhoi Pioneers Memorial Park?	YES
Q4: How long have you lived in the Puhoi including extended areas?	20 - 40 Years
Q5: Age	51 +
Q6: Gender	Male
Q7: Do you have any other comments, questions, or concerns?	Leave well alone

#121

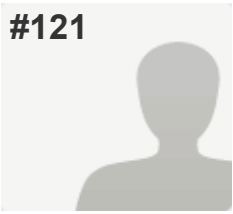

COMPLETE

Collector: Web Link 2 (Web Link)
Started: Sunday, April 09, 2017 4:46:55 PM
Last Modified: Sunday, April 09, 2017 4:48:34 PM
Time Spent: 00:01:39
IP Address:

PAGE 1: Voice for the People of Puhoi

Q1: What would you chose as the future of the Park?	DEVELOP & BUILD - I would like to see more tourists coming to the area, providing a destination including several buildings
Q2: How have you used the park before?	Family Time
Q3: Are you aware of the planning currently underway to create a tourist destination including several structures and buildings on the Puhoi Pioneers Memorial Park?	NO
Q4: How long have you lived in the Puhoi including extended areas?	Under 10 Years
Q5: Age	35 - 50
Q6: Gender	Male
Q7: Do you have any other comments, questions, or concerns?	<i>Respondent skipped this question</i>

#122



COMPLETE

Collector: Web Link 2 (Web Link)
Started: Tuesday, April 11, 2017 11:26:56 AM
Last Modified: Tuesday, April 11, 2017 11:35:25 AM
Time Spent: 00:08:28
IP Address:

PAGE 1: Voice for the People of Puhoi

Q1: What would you chose as the future of the Park? REVEGETATION - I would like to see planting continue to enhance the natural beauty of the area

Q2: How have you used the park before? Walking, Dog Walking, Community Event

Q3: Are you aware of the planning currently underway to create a tourist destination including several structures and buildings on the Puhoi Pioneers Memorial Park? YES

Q4: How long have you lived in the Puhoi including extended areas? Under 10 Years

Q5: Age 51 +

Q6: Gender Female

Q7: Do you have any other comments, questions, or concerns?

Please keep our country town simple ... it's historic and people come here for the simplicity and natural charm.

#123

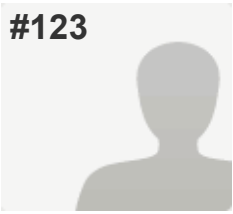

COMPLETE

Collector: Web Link 2 (Web Link)
Started: Tuesday, April 11, 2017 11:36:43 AM
Last Modified: Tuesday, April 11, 2017 11:38:13 AM
Time Spent: 00:01:29
IP Address:

PAGE 1: Voice for the People of Puhoi

Q1: What would you chose as the future of the Park?	REVEGETATION - I would like to see planting continue to enhance the natural beauty of the area
Q2: How have you used the park before?	Walking, Picnic, Family Time, Horse Riding, Dog Walking, Play, Relaxing, Community Event
Q3: Are you aware of the planning currently underway to create a tourist destination including several structures and buildings on the Puhoi Pioneers Memorial Park?	YES
Q4: How long have you lived in the Puhoi including extended areas?	10 - 20 Years
Q5: Age	35 - 50
Q6: Gender	Male
Q7: Do you have any other comments, questions, or concerns?	Protect our green spaces!

#124

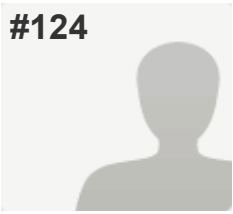

COMPLETE

Collector: Web Link 2 (Web Link)
Started: Tuesday, April 11, 2017 6:33:26 PM
Last Modified: Tuesday, April 11, 2017 6:34:42 PM
Time Spent: 00:01:16
IP Address:

PAGE 1: Voice for the People of Puhoi

Q1: What would you chose as the future of the Park?	REVEGETATION - I would like to see planting continue to enhance the natural beauty of the area
Q2: How have you used the park before?	Walking, Family Time, Play
Q3: Are you aware of the planning currently underway to create a tourist destination including several structures and buildings on the Puhoi Pioneers Memorial Park?	YES
Q4: How long have you lived in the Puhoi including extended areas?	10 - 20 Years
Q5: Age	35 - 50
Q6: Gender	Female
Q7: Do you have any other comments, questions, or concerns?	<i>Respondent skipped this question</i>

#125

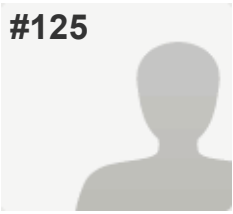

COMPLETE

Collector: Social Media Post 1 (Facebook Link)

Started: Tuesday, April 11, 2017 8:00:18 PM

Last Modified: Tuesday, April 11, 2017 8:01:14 PM

Time Spent: 00:00:55

PAGE 1: Voice for the People of Puhoi

Q1: What would you chose as the future of the Park?

DONT CHANGE ANYTHING - I want it to remain a natural communal shared green space

REVEGETATION - I would like to see planting continue to enhance the natural beauty of the area

Q2: How have you used the park before?

Walking, Picnic, Family Time, Relaxing, Community Event

Q3: Are you aware of the planning currently underway to create a tourist destination including several structures and buildings on the Puhoi Pioneers Memorial Park?

YES

Q4: How long have you lived in the Puhoi including extended areas?

Under 10 Years

Q5: Age

51 +

Q6: Gender

Female

Q7: Do you have any other comments, questions, or concerns?

Respondent skipped this question

#126

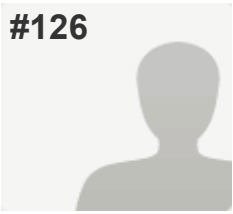

COMPLETE

Collector: Social Media Post 1 (Facebook Link)

Started: Wednesday, April 12, 2017 5:30:15 PM

Last Modified: Wednesday, April 12, 2017 5:33:38 PM

Time Spent: 00:03:23

PAGE 1: Voice for the People of Puhoi

Q1: What would you chose as the future of the Park? REVEGETATION - I would like to see planting continue to enhance the natural beauty of the area

Q2: How have you used the park before? Walking, Picnic, Dog Walking, Relaxing

Q3: Are you aware of the planning currently underway to create a tourist destination including several structures and buildings on the Puhoi Pioneers Memorial Park? NO

Q4: How long have you lived in the Puhoi including extended areas? 20 - 40 Years

Q5: Age 51 +

Q6: Gender Female

Q7: Do you have any other comments, questions, or concerns?

I'm delighted that it's happening, and thanks to all who have given so much of their time